



# **CANARA ENGINEERING COLLEGE**

BENJANAPADAVU, MANGALURU-574 219

## **Mandatory Disclosure**

2023-2024



## Mandatory Disclosures

### Institutional Details

#### 1. Name of the Institution

*CANARA ENGINEERING COLLEGE  
BANTWAL, Dakshina Kannada, KARNATAKA.  
Pin Code: -574219  
Website: [www.canaraengineering.in](http://www.canaraengineering.in)  
E-mail: [-canarait@gmail.com](mailto:-canarait@gmail.com)  
STD Code: -0824  
Phone No: - 2278666 / 71 / 72  
STD Code: - 0824  
Fax: - 2278675*

#### 2. Name and address of the Society/ Company

*Canara High School Association  
S.NO.3 OF 1921-22 DATED 23/2/1922  
ASRP Road, Kodialbail, Mangalore,  
Karnataka-575003  
Phone No: - 8242496760  
Email id: [info@canara.ac.in](mailto:info@canara.ac.in)*

#### 3. Name and Address of the Principal

*Dr. Nagesh H R  
Principal CANARA ENGINEERING COLLEGE  
BANTWAL, Dakshina Kannada, KARNATAKA.  
Pin Code: -574219  
Nature of Appointment: - Regular  
Mobile No: 9448297353  
Email id: [nageshhrcse@gmail.com](mailto:nageshhrcse@gmail.com),*

#### 4. Name of the affiliating University

*Visvesvaraya Technological University  
Belagavi.  
Karnataka  
590018  
Website: [vtu.ac.in](http://vtu.ac.in)  
Phone No: - 2498225  
STD Code: - 0831  
Fax: - 2405467*



5. Governance		
a. Members of the Board and their brief background		Table 5.a
b. Members of Academic Advisory Body		Table 5.a
c. Frequently of the Board Meeting and Academic Advisory Body		01 / year
d. Organizational chart and processes		Annexure A
e. Nature and Extent of involvement of Faculty and students in academic affairs/improvements		
f. Mechanism/ Norms and Procedure for democratic/ good Governance		
g. Student Feedback on Institutional Governance/ Faculty performance		
h. Grievance Redressal mechanism for Faculty, staff and students		
i. Establishment of Anti Ragging Committee		
j. Establishment of Online Grievance Redressal Mechanism		
k. Establishment of Grievance Redressal Committee in the Institution and Appointment of		
l. OMBUDSMAN by the University		
m. Establishment of Internal Complaint Committee (ICC)		
n. Establishment of Committee for SC/ST		
o. Internal Quality Assurance Cell		

Sl.No.	5.a Council Member Details
1.	<b>Sri. D. Vasudev Kamath,</b> <i>President, Canara High School Association</i>
2.	<b>Sri. M. Ranganath Bhat,</b> <i>Hon. Secretary – Canara High School Association</i> <i>Correspondent – Canara Engineering College</i>
3.	<b>Sri. Pradeep G. Pai</b> <i>Convener, Governing Council, CEC</i>
4.	<b>Sri. C A Vaman Kamath –</b> <i>Treasurer, Canara High School Association</i>
5.	<b>Sri. K. Suresh Kamath</b> <i>Joint Secretary, Canara High School Association</i>
6.	<b>Sri. T. Gopalkrishna Shenoy,</b> <i>Governing Body Member, Canara High School Association</i>
7.	<b>Sri. M. Naresh Shenoy –</b> <i>Governing Body Member, Canara High School Association</i>
8.	<b>Sri. Gopal Rao,.</b> <i>Member – Governing Council, CEC</i>
9.	<b>Sri. Vinayak Kamath,.</b> <i>Member – Governing Council, CEC</i>
10.	<b>Sri. Chakravarthi Suilbele</b> <i>Member – Governing Council, CEC</i>
11.	<b>Sri. Siddartha Pai</b> <i>Member – Governing Council, CEC</i>
12.	<b>Sri. Ullas Kamath</b> <i>Member – Governing Council, CEC</i>
13.	<b>Dr. P. Dayananda Pai</b> <i>Member – Governing Council, CEC</i>
14.	<b>Sri. J.P. Nayak</b> <i>Member – Governing Council, CEC</i>
15.	<b>Dr. Nagesh H.R.,</b> <i>Principal, Canara Engineering College</i>



16.	<b>Dr. Demian Antony D'Mello,</b> Vice-Principal & Dean – Academics, Canara Engineering College
17.	<b>Dr. N. Venkatesh,</b> Dean – Accreditation, Canara Engineering College

**5.b Academic Advisory Members:**

Sl. No	Name	Details
1.	Dr. Karthik Pai,	Professor, Dept. of Information Science and Engineering, N.M.A.M. Institute of Technology, Nitte, Karnataka
2.	Mr. Kaushik K S	Software Engineer, Navigo Solutions, Mangaluru, Karnataka
3.	Dr. Annappa	Professor, Department of Computer Engineering, NITK Surathkal.
4.	Dr. Venogopal	Professor and HOD, Dept. of AIDS, N.M.A.M. Institute of Technology, Nitte, Karnataka .
5.	Mr. Harish	CEO and MD, Accolade Tech. Solutions Mangalore
6.	Dr. Sharada Uday Shenoy	Professor and HOD, Dept. of AIML, N.M.A.M. Institute of Technology, Nitte, Karnataka
7.	Mr. Krishnaraj	Senior Developer, Devappsys IT Solutions PVT Ltd., Mangalore
8.	Dr. Rajesh Pakkala P	Associate professor and Head, Department of ISE, Sahyadri College of Engineering and Management , Manglore
9.	Mr. Kenneth Mark D'Souza	Sr. Design Manager, Jiva Agservices PVT Ltd., Bangalore, Karnataka
10.	Dr. S M Kulakarni	Professor, Department of Mechanical Engineering, NITK Surathkal.
11.	Mr. Venugopal	Executive Director, Venjay Automation, Bangalore
12.	Dr. UC Niranjana	Director, Manipal.net, Manipal – Industry/Academics
13.	Dr. Somashekara Bhat	Joint Director and Professor, Dept. of E&C Engineering, MIT Manipal
14.	Dr. Karunasagar	Senior Director (International Relations), Nitte University, Mangaluru

**Academic Review Members:**

Sl. No	Name	Designation	Dept
1.	<b>Dr. Nagesh H R</b>	<b>Chairman (Principal)</b>	<b>ECE</b>
2.	Dr. Demian Antony D'Mello	Member	CSE
3.	Dr. Venkatesh N	Member	ME
4.	Dr. Sunil Kumar	Member	CSE
5.	Dr. N Sateesh Kumar	Member	BS&H
6.	Dr. Jagadisha N	Member	ISE
7.	Dr. Dayananda G K	Member	ECE
8.	Dr. Basappa B Kodada	Member	AIML
9.	Dr. Prahas Amin	Member	CSD
10.	Dr. Manoj Gadiyar	Member	CSBS

**6. Programmes****Name of Programmes approved by AICTE**

- **BE in Mechanical Engineering -Intake 30**
- **BE in Electronics and Communication Engineering -Intake 60**
- **BE in Information Science and Engineering -Intake 120**
- **BE in Computer Science and Engineering -Intake 180**
- **BE in Artificial Intelligence and Machine Learning -Intake 120**
- **BE in Computer Science and Design-Intake 60**



➤ <b>BE in Computer Science and Business System-Intake 60</b>
<b>Name of Programmes Accredited by NBA and Status</b>
➤ <b>BE in Electronics and Communication Engineering</b> (3 yrs. Valid up to 30/6/2025)
➤ <b>BE in Information Science and Engineering</b> (3 yrs. Valid up to 30/6/2025)
➤ <b>BE in Computer Science and Engineering</b> (3 yrs. Valid up to 30/6/2025)
<b>No. of Courses for which applied for Accreditation</b>
<b>-Not Applicable -</b>
<b>List of Programs Not Applied</b>
➤ <b>BE in Mechanical Engineering</b>
➤ <b>BE in Artificial Intelligence and Machine Learning</b>
➤ <b>BE in Computer Science and Design</b>
➤ <b>BE in Computer Science and Business System</b>
<b>Total number of Courses: 07 (UG Courses)</b>



7. Approved Intake, Admission Rank and Fee Details							
YEAR	BE in Computer Science and Business System	BE in Mechanical Engineering	BE in Electronics & Communication Engineering	BE in Information Science and Engineering	BE in Computer Science and Business System	BE in Artificial Intelligence and Machine Learning	BE in Computer Science and Design
	<b>Year Of Commencement</b>						
	2001	2004	2001	2001	2021	2021	2021
	<b>Number of seats</b>						
	180	30	60	120	60	120	60
	<b>Duration</b>						
	4yrs	4yrs	4yrs	4yrs	4yrs	4yrs	4yrs
<b>Rank of admission during the last three years</b>							
<b>Annexure B</b>							
<b>Cut off marks</b>							
2022	45% in PCM	45% in PCM	45% in PCM	45% in PCM	45% in PCM	45% in PCM	45% in PCM
2022	Fee (as approved by the state government) * <i>details given in table 9</i>						
	Rs. 1,08,984/1,98,733/-	Rs. 1,08,984/1,98,733/-	Rs. 1,08,984/1,98,733/-	Rs. 1,08,984/1,98,733/-	Rs. 1,08,984/1,98,733/-	Rs. 1,08,984/1,98,733/-	Rs. 1,08,984/1,98,733/-

8.Enrolment and placement details of students in the last 3years			
Year	No. of students in final year	No. of students enrolled for Placement	No. of students Placed
2023	265	306	220
2022	365	357	282
2021	415	382	308
2020	455	435	353

**Campus placement in last three years with minimum, maximum salary and average salary**

	2020-21					2021-22					2022-23				
	Branch					Branch					Branch				
	CSE	ISE	ECE	EEE	ME	CSE	ISE	ECE	EEE	ME	CSE	ISE	ECE	EEE	ME
No. of students placed	105	46	84	19	54	118	59	84	13	8	99	37	69	-	14
Max Salary(In Lakhs)	9.84	9.5	6.4	4.2	6.66	23.68	10.83	9	4	4	12.5	16.2	6.5	-	6
Min Salary(In Lakhs)	1.68	2.4	1.8	1.8	1.8	2.2	1.8	1.8	1.8	1.8	1.4	2.5	3	-	2.5
Avg Salary(In Lakhs)	3.6	3.6	3.6	3.6	3.6	3.8	3.8	3.7	3.5	3.5	4.5	4.5	3.6	-	4.25



## 15. Faculty Details

## Information Science &amp; Engineering

Sl.no	Branch	List Faculty members	Type Of Appointment	AICTE-ID	VTU-ID	Experience	Degree	D.O.B
1.	ISE	Dr. Jagadisha N.	Permanent	1-4670391886	1EWIS0000615	15.01	B.E., M.Tech, PhD	11.02.1983
2.	ISE	Mr. Ramesh S Nayak	Permanent	1-449799353	4CBIS0002097	24.09	B.E., M.Tech	20.10.1972
3.	ISE	Mr. Vasanth Nayak	Permanent	1-7391856017	4CBIS0002065	20.05	B.E., M.Tech, (PhD)	23.03.1971
4.	ISE	Mrs. Geetha Laxmi	Permanent	1-449799561	4CBIS0002076	15.05	MCA, M.Tech, (PhD)	26.01.1982
5.	ISE	Mrs. Sadhana B	Permanent	1-449400153	4CBIS0002080	16.05	B.E., M.Tech, (PhD)	26.05.1985
6.	ISE	Mr. Narayana Ram Naik	Permanent	1-449799341	4CBIS0002091	14.05	M.Sc. M.Tech, (PhD)	18.06.1983
7.	ISE	Mr. Ranganatha K	Permanent	1-735839409	4CBIS0002098	12.11	B.E., M.Tech, (PhD)	08.07.1982
8.	ISE	Mrs. Sushma M D	Permanent	1-728857958	4CBCS0002664	13.04	B.E., M.Tech, (PhD)	11.02.1987
9.	ISE	Mrs. Shilpa B.	Permanent	1-1421429185	4CBIS0004919	11.02	B.E., M.Tech, (PhD)	01.12.1988
10.	ISE	Mr. Pradeep M	Permanent	1-4574153364	4CBIS0022584	6.11	B.E., M.Tech	26-12-1989
11.	ISE	Mr. Satish S Nadig	Permanent	1-3003901158	4CBME0003168	19.03	B.E., M.Tech	06-09-1976
12.	ISE	Mr. Ajith Kumar B.P	Permanent	1-2997582490	4CBEC0003573	10.09	B.E., M.Tech, (PhD)	08.11.1986

## Electronics &amp; Communication Engineering

Sl.no	Branch	List Faculty members	Type Of Appointment	AICTE-ID	VTU-ID	Experience	Degree	D.O.B
13.	ECE	Dr. Dayananda G.K	Permanent	1-2298002984	4CBEC0003313	21.11	B.E., M.Tech, Ph.D	14.05.1978
14.	ECE	Dr. Ganesh V Bhat	Permanent	1-449865641	4CBEC0005747	27.02	B.E., M.Tech, PhD	24.09.1974
15.	ECE	Mr. Raghavendra M Shetty K	Permanent	1-3548639366	4CBEC0003324	22.11	B.E., M.Tech, (PhD)	14.12.1970
16.	ECE	Mrs. Savitha Acharya	Permanent	1-449457183	4CBEC0002046	23.05	B.E., M.Tech, (PhD)	12.04.1977
17.	ECE	Mrs. Jayashree K	Permanent	1-449799493	4CBEC0002045	18.00	B.E., M.Tech, (PhD)	30.10.1982
18.	ECE	Ms. Ashwini V.R.	Permanent	1-449799497	4CBEC0002210	18.09	B.E., M.Tech	09.09.1978
19.	ECE	Mrs. Akshatha G Baliga	Permanent	1-7390930388	4CBEC0003192	17.11	B.E., M.Tech, (PhD)	01.04.1982
20.	ECE	Mr. Sandeep Prabhu M	Permanent	1-449799369	4CBEC0005842	16.00	B.E., M.Tech	19.10.1982
21.	ECE	Mrs. Rajitha A	Permanent	1-731034431	4CBEC0003576	14.05	B.E., M.Tech	03.09.1985



22.	ECE	Mr. Vayusutha M.	Permanent	1-1421594726	4CBEC0003709	13.02	B.E.,M.Tech,(PhD)	27.08.1985
23.	ECE	Mr.Vinay H.S	Permanent	1-7452376372	4CBEC0003177	11.05	B.E.,M.Tech	01.07.1986
24.	ECE	Mr.Sreerama Samartha J	Permanent	1-7452376379	4CBEC0003235	14.04	B.E.,M.Tech,(PhD)	20.02.1985
25.	ECE	Mr. Manjunath I R	Permanent	1-2997850904	4CBEC0004458	8.04	B.E.,M.Tech	08.10.1988
26.	ECE	Mr.Sujith Sathish Pai	Permanent	1-7375746742	2GJEC0009439	4.05	B.E.,M.Tech	26.04.1990
27.	ECE	Mr.Ramesh E	Permanent	1-2298272158	4CBEE0002061	13.04	B.E.,M.Tech	11.07.1987

## Computer science and Engineering

Sl.no	Branch	List Faculty members	Type Of Appointment	AICTE-ID	VTU-ID	Experience	Degree	D.O.B
28.	CSE	Dr. Sunil Kumar B.L	Permanent	1-3004556437	4CBIS0002248	21.02	B.E.,M.Tech,Ph.D	02.07.1979
29.	CSE	Dr. Nagesh H R	Permanent	1-3584948541	4JKIS0008581	27.09	B.Tech, M.Tech,Ph.D	01-06-1972
30.	CSE	Dr. Demian A. D'Mello	Permanent	1-2297923063	4CBCS0003227	22.09	B.E.,M.Tech,Ph.D	05.09.1977
31.	CSE	Dr. Udaya Kumar K Shenoy	Permanent	1-1607732860	4NMCS0016747	15.04	MCA, M.Tech, Ph.D	15-11-1971
32.	CSE	Mr.Alok Ranjan	Permanent	1-449400291	4CBCS0002036	15.06	M.Sc,M.Tech, (PhD)	25.06.1977
33.	CSE	Mrs.Verdine Noronha	Permanent	1-449457175	4CBCS0002672	14.05	B.E.,M.Tech	29.06.1985
34.	CSE	Ms.Annapurna M	Permanent	1-735783106	4CBCS0002666	13.00	B.E.,M.Tech, (PhD)	25.04.1982
35.	CSE	Mr.Vinay P	Permanent	1-2188422832	4VPEC0008878	16.10	B.E.,M.Tech, (PhD)	17.07.1983
36.	CSE	Mrs. Babitha Ganesh Kulal	Permanent	1-4617773474	4DMIS0001224	11.07	B.E.,M.Tech, (PhD)	08.04.1988
37.	CSE	Mr.H Nagesh Shenoy	Permanent	1-2184874198	4CBCS0003006	11.11	B.E.,M.Tech, (PhD)	24.03.1985
38.	CSE	Mr.Shatananda Bhat P	Permanent	1-7452472945	4CBCS0003204	10.05	B.E.,M.Tech, (PhD)	21.10.1989
39.	CSE	Mr.Rajgopal K.T.	Permanent	1-7452606331	4CBCS0003203	10.03	B.E.,M.Tech, (PhD)	03.12.1983
40.	CSE	Mrs. Pavithra D S	Permanent	1-2297923069	4CBCS0003173	11.09	B.E.,M.Tech, (PhD)	23.05.1988
41.	CSE	Ms. Saritha Suvarna	Permanent	1-7390930439	4CBIS0009098	8.02	B.E.,M.Tech, (PhD)	25.08.1990
42.	CSE	Mr.Rakshith MD	Permanent	1-1490541143	4SUCS0004744	11.02	B.E.,M.Tech, (PhD)	09-07-1987
43.	CSE	Mr. Kishor Shivattaya S	Permanent	1-7391856011	4BPCS0006278	9.11	B.E., M.Tech	02.06.1985
44.	CSE	Mr. Ajay S Shet	Permanent	1-4403699752	4CBCS0012465	5.02	AMIE, M.Tech	15.12.1981
45.	CSE	Mrs.Sushma	Permanent	1-4804259714	4JKCS0011904	5.06	B.E, M.Tech	26.01.1993





46.	CSE	Mrs.Sukshma Shetty	Permanent	1-2295322443	4SHCS0017415	7.06	B.E, M.Tech	17.05.1988
47.	CSE	Mr.Janardhana Bhat K	Permanent	1-471819306	4SNIS0004013	13.03	B.E, M.Tech	24.07.1988
48.	CSE	Mrs.Sowmya K	Permanent	1-1456824054	4SNCS0003309	10.08	B.E, M.Tech	15.03.1988
49.	CSE	Mrs.Aruna Kumari G K	Permanent	1-9493700502	4JKIS0016209	7.00	AMIE, M.Tech	03.11.1975
50.	CSE	Mrs. Saritha M	Permanent	1-457901125	4SUCS0000125	14.05	B.E,M.Tech, (PhD)	18.08.1984
51.	CSE	Mrs. Namita Arun Amdalli	Permanent	1-4488238704	1STIS0011766	5.02	B.E,M.Tech, (PhD)	11.10.1990
52.	CSE	Ms. Kavya A M	Permanent	1-7415291383	4SFCS0013867	1.06	B.E, M.Tech	07.07.1993
53.	CSE	Mr. Vinod Kumar B	Permanent	1-2498279016	4CBEE0003704	15.01	B.E.,M.Tech	31-01-1981
54.	CSE	Ms.Prathibha M	Permanent	1-2298272578	4CBEE0003200	9.05	B.E.,M.Tech	27.10.1984
55.	CSE	Mrs. Tara B B	Permanent	1-2999585235	4CBEE0003688	9.02	B.E.,M.Tech ,(PhD)	27-05-1991

**Mechanical Engineering**

Sl.no	Branch	List Faculty members	Type Of Appointment	AICTE-ID	VTU-ID	Experience	Degree	D.O.B
56.	ME	Dr. Venkatesh N.	Permanent	1-1421428555	4CBME0002640	24.07	B.E.,M.S, MBA,Ph.D	08.07.1974
57.	ME	Dr. Niranjana Rai	Permanent	1-449457203	4CBME0003144	17.10	B.E.,MTech, PhD	30.08.1979
58.	ME	Mr. Naveen Amrut Kalal	Permanent	1-449799505	4CBME0002175	17.02	B.E.,M.Tech	30.10.1981
59.	ME	Mr.Narayana Swamy R	Permanent	1-449799513	4CBME0002169	15.09	B.E.,M.Tech	10.04.1985
60.	ME	Mr. Sandeep S	Permanent	1-2298002849	4CBME0002172	9.10	B.E.,M.Tech (PhD)	01.05.1982
61.	ME	Mr.Sandesh Kamath	Permanent	1-7452989515	4CBME0002100	13.09	B.E.,M.Tech	01.02.1985
62.	ME	Mr.Sreenath	Permanent	1-2298002843	4CBME0003850	9.03	B.E.,M.Tech	22.07.1979
63.	ME	Mr. Vinod Kumar M V	Permanent	1-4403266857	4CBME0011950	9.08	B.E,M.Tech, (PhD)	20.02.1988
64.	ME	Mr.Gowrish Nagvekar N	Permanent	1-7386775435	4CBME0014821	6.3	B.E, M.Tech	04.06.1984

**Basic Science & Humanities**

Sl.no	Branch	List Faculty members	Type Of Appointment	AICTE-ID	VTU-ID	Experience	Degree	D.O.B
65.	MNG	Dr. N Satheesha Kumar	Permanent	1-1421428992	4CBME0003137	26.02	B.E.,M.Tech , PhD	01.08.1974
66.	CHE	Dr. Priya V Frank	Permanent	1-449457247	4CBCHE0007173	27.06	B.Sc., M.Sc., Ph.D.	18.10.1973



67.	CHE	Dr. Lavanya D Kateel	Permanent	1-449457243	4CBCHE0007474	21.11	B.Sc., M.Sc., Ph.D.	02.07.1977
68.	CHE	Mr.Prashantha Somayaji K	Permanent	1-7453075141	4CBCHE0007529	14.10	B.Sc.,M.Sc.(PhD)	05.10.1983
69.	CHE	Mr. Mohith Prasanna K	Permanent	1-3407679318	4DMCHE0004213	9.07	B.Sc., M.Sc.	07.07.1989
70.	CHE	Ms. Sylvia Serrao	Permanent	1-43724348248	4CBCHE0021996	0.04	B.Sc., M.Sc.	19.12.1999
71.	PHY	Mr. Vishweshwara Upadhyaya K	Permanent	1-449457251	4CBPHY0006138	31.02	B.Sc., M.Sc.	07.10.1967
72.	PHY	Mr. Narayana Murthy S	Permanent	1-449457255	4CBPHY0006095	32.01	B.Sc., M.Sc.	05.01.1969
73.	PHY	Mrs.Vidyalaxmi P.B	Permanent	1-449457259	4CBPHY0006124	22.06	B.Sc., M.Sc.	03.01.1975
74.	PHY	Ms.Rajashree	Permanent	1-33488378421	4CBPHY0019724	1.04	B.Sc., M.Sc., (PhD)	02.11.1996
75.	MAT	Mr. Guruprasad Updhyaya	Permanent	1-449457267	4CBMAT0006088	26.08	B.Sc., M.Sc.	24.08.1967
76.	MAT	Mr. Satish Hegde H	Permanent	1-449799481	4CBMAT0006110	18.03	B.Sc., M.Sc.	03.08.1980
77.	MAT	Mrs. Shyamala	Permanent	1-449457275	4CBMAT0007164	18.02	B.Sc., M.Sc.	16.09.1980
78.	MAT	Mrs Raksha Salian	Permanent	1-3005103648	4CBMAT0006133	7.11	B.Sc., M.Sc.	21.02.1992
79.	MAT	Mrs.Ashwini J	Permanent	1-10576108821	4CBMAT0017413	5.01	B.Sc., M.Sc.	27.01.1981
80.	MAT	Mr.Padmanabha Kamath	Permanent	1-7339816433	4KMMAT0007396	8.01	B.Sc., M.Sc.	01.06.1992
81.	MAT	Ms. Niveditha T V	Permanent	1-43727230141	4CBMAT0021443	1.07	B.Sc., M.Sc.	19.02.1997
82.	MAT	Ms. Shreevarsha	Permanent	1-43721684751	4CBMAT0022006	0.03	B.Sc., M.Sc.	17.10.2000
83.	CIV	Mr. Aneesh V Bhat	Permanent	1-3231363808	4CBCIV0006140	7.05	B.E.,M.Tech (PhD)	08-10-1992
84.	LAG	Mrs. Carol Jennifer Rodrigues	Permanent	1-11318007702	4CBOTHER0018980	6.08	B.A.,M.Sc.	31.05.1984
85.	LNG	Mr. Ganesh Kamath	Permanent	1-476409992	4CBCIP0007985	10.01	B.A.,M.A. B.Ed.(PhD)	03-10-1976
86.	LNG	Ms. Sandhya	Permanent	1-43737927835	4CBOTHER0022723	0.02	BSW,MSW	14.01.1994

**Artificial Intelligence & Machine Learning**

Sl.no	Branch	List Faculty members	Type Of Appointment	AICTE-ID	VTU-ID	Experience	Degree	D.O.B
87.	AIML	Dr.Basappa B Kodada	Permanent	1-3176759384	4JKCS0002926	14.00	B.E.,M.Tech , PhD	20.02.1982
88.	AIML	Mrs.Kanmani	Permanent	1-437070285	4KVCS0003088	17.01	B.E.,M.Tech , (PhD)	08.09.1984
89.	AIML	Mr. Siju V Soman	Permanent	1-7512039879	4MWCS0000276	12.01	B.E.,M.Tech , (PhD)	26.06.1981
90.	AIML	Mr. Deepak D	Permanent	1-1421594721	4CBCS0003386	12	B.E.,M.Tech , (PhD)	16.10.1987
91.	AIML	Mr. Nagaraj Gadagin	Permanent	1-441773062	2KEIS0005264	12	B.E.,M.Tech , (PhD)	01.06.1985



92.	AIML	Mr.Nithin Kurup U G	Permanent	1-2190573795	4VPCS0001362	10.07	B.E.,M.Tech , (PhD)	01.08.1984
93.	AIML	Mrs.Supriya A V	Permanent	1-3550278841	4SNIS0008924	5.08	B.E, M.Tech	29.03.1986
94.	AIML	Mr.Divyesh Diwakar	Permanent	1-736730164	4CBEE0002144	12.02	B.E.,M.Tech ,(PhD)	22.09.1986

**Computer science & Business System**

Sl.no	Branch	List Faculty members	Type Of Appointm ent	AICTE-ID	VTU-ID	Expe rienc e	Degree	D.O.B
95.	CSBS	Dr. H Manoj T Gadiyar	Permanent	1-456864621	4SUCS0003224	16.05	B.E.,M.Tech , PhD	16.02.1983
96.	CSBS	Mrs. Yashaswini K L	Permanent	1-2190490101	4KVCS0001860	10.05	B.E, M.Tech	29.09.1987
97.	CSBS	Mrs.Pooja Kini	Permanent	1-4407206350	4CBCS0019110	4.08	B.E, M.Tech	30.09.1992
98.	CSBS	Mrs.Aishwarya K	Permanent	1-7437132740	4SNCS0013762	3.11	B.E, M.Tech	08.06.1991
99.	CSBS	Mrs.Yojana K S	Permanent	1-33488378451	4CBCB0020271	2.10	B.E., ME	03.07.1993
100.	CSBS	Mrs. Ashwini K.G.	Permanent	1-449400129	4CBEE0002163	16.01	B.E.,M.Tech	11.03.1985
101.	CSBS	Mrs.Pavithra H.B	Permanent	1-449400237	4CBEC0003194	14.04	B.E.,M.Tech	05.08.1985

**Computer Science & Design**

Sl.no	Branch	List Faculty members	Type Of Appointm ent	AICTE-ID	VTU-ID	Expe rienc e	Degree	D.O.B
102.	CSD	Dr. Praahas Amin	Permanent	1-43374404833	4SFIS0005877	5.09	B.E, M.S, Ph.D	02.05.1988
103.	CSD	Mr.Guru Sandesh M	Permanent	1-2188364964	4VPEC0004496	10.05	B.E, M.Tech	03.08.1984
104.	CSD	Mr.M H Soorajprasad	Permanent	1-9523387259	4KVCS0002922	9.03	B.E, M.Tech	16.07.1989
105.	CSD	Mrs. Archana S	Permanent	1-11042344551	4KMCS0009229	5.04	B.E, M.Tech	15.10.1993
106.	CSD	Mrs. Chatura V Karadesai	Permanent	1-43740959691	4CBCG0021609	3.03	B.E, M.Tech	14.11.1986
107.	CSD	Mrs. Pooja N S	Permanent	1-3217598337	4SFC0004878	7.04	B.E,M.Tech, (PhD)	01.07.1991
108.	CSD	Mr.Ananth Krishna Kamath	Permanent	1-449400121	4CBEE0002037	17.02	B.E.,M.Tech ,(PhD)	21.09.1981

- Permanent Faculty: Student Ratio:  $1800/100 = 18$
- Number of Faculty employed and left during the last three years: = 70+

Sl. No.	Desig nation	EC	CSE	ISE	MECH	AIML	CSD	CSBS	BASIC SCIENCE & HUMANITIES					Total
									CHEM	PHY	MATHS	CIVIL	HUMA NITIES	
1	Professor	2	3	1	1	0	0	0	1	0	0	0	1	9
2	Associate Professor	0	1	0	0	1	1	1	0	0	0	0	0	4
3	Asst. Professor	13	24	11	8	7	6	6	4	4	8	1	3	95



Total	15	28	12	9	8	7	7	5	4	8	1	4	108
-------	----	----	----	---	---	---	---	---	---	---	---	---	-----

Faculty Profile with the below given details is attached in: **Annexure C**

Name	Date of Birth	Unique ID	Research guidance (No of Students)
Degree	Patents (Filed & Granted)	Projects Carried out	No. of Books published with details
Courses taught	Research Publications	No. of papers published	Technology Transfer
Work Experience	Area of specialization	Passport size photograph	

#### 16. Fee Details

<ul style="list-style-type: none"> <li><b>Details of Fee, as approved by State Fee Committee, for the Institution</b></li> </ul>	For CET: Rs 1,08,984/- (Tuition fee: Rs.71,874/-, Other fee: Rs. 20,000/-, Skill development fee: Rs.10,000/- University Fees Rs. 6,610/-) For KRLMPCA/Management: Rs 1,98733/- (Tuition fee and other fee: Rs. 1,58123/-, Other Fees Rs. 20,000/-, Skill development fee: Rs.10,000/-, University Fees Rs. 10,610/-)
<ul style="list-style-type: none"> <li><b>Time schedule for payment of Fee for the entire Programme</b></li> </ul>	Management /KRLMPCA: 30/11/2022 CET: 05/12/2022 (**to be paid during CET admission)
<ul style="list-style-type: none"> <li><b>No. of Fee waivers granted with amount and name of students</b></li> </ul>	NA
<ul style="list-style-type: none"> <li><b>Number of scholarships offered by the Institution, duration and amount</b></li> </ul>	Given in table below
<ul style="list-style-type: none"> <li><b>Estimated cost of Boarding and Lodging in Hostels</b></li> </ul>	Category A room: 50,000/- per year Category B room: 30,000/- per year
<ul style="list-style-type: none"> <li><b>Any other fee please specify</b></li> </ul>	NIL

Management Scholarships Details	Students	Amount(Rs.)
1. Scholarship from CHSA of RS 10K each		
2. Fee Sponsoring Scholarships	8	14,33,560.00
Total		

#### 17. Admission

<ul style="list-style-type: none"> <li><b>Number of seats sanctioned with the year of approval</b></li> </ul>	Total intake 630+31=661 Year of approval CS – 2001 IS – 2001 EC – 2001 Mech – 2004 CSBS – 2021 CSD- 2021 AIML - 2021
<ul style="list-style-type: none"> <li><b>Number of Students admitted under various categories each year in the last three years</b></li> </ul>	ANNEXURE D
<ul style="list-style-type: none"> <li><b>Number of applications received during last two years for admission under Management Quota and the number admitted</b></li> </ul>	238 ANNEXURE E
<ul style="list-style-type: none"> <li><b>Mention the admission test being followed, name and address of the Test Agency/State Admission Authorities and its URL (website)</b></li> </ul>	CET / JEE/ Comed-K / KRLMPCA
<ul style="list-style-type: none"> <li><b>Number of seats allotted to different Test Qualified candidates separately (AIEEE/ CET (State conducted test/ University tests/ CMAT/ GPAT)/ Association conducted test etc.)</b></li> </ul>	



• <b>Calendar for admission against Management/vacant seats:</b>	
Starting of the Academic session	20/04/2023
Last date of the request for applications	29/04/2023
Last date of submission of applications	29/04/2023
Dates for announcing final results	06/06/2023
Release of admission list (main list and waiting list shall be announced on the same day)	21/08/2023
Date for acceptance by the candidate	23/08/2023
Last date for closing of admission	30/10/2023
• <b>Criteria and Weightages for Admission</b>	Rank of: CET / JEE/ Comed-k / KRLMPCA
• <b>Results of Admission Under Management seats/Vacant seats</b>	

18. Information of Infrastructure and Other Resources Available	Quantity	Comments
• Number of Class Rooms and size of each	26	67 to 90 sqm
• Number of Tutorial rooms and size of each	06	70 sqm each
• Number of Laboratories and size of each	52	67 to 90 sq m
• Number of Drawing Halls with capacity of each	01	
• Number of Computer Centres with capacity of each	02	
• Central Examination Facility, Number of rooms and capacity of each	01	
• Online examination facility (Number of Nodes, Internet bandwidth, etc.)	400 nodes 300 mbps	
• Barrier Free Built Environment for disabled and elderly persons	YES	Lift and ramps Available
• Occupancy Certificate	YES	
• Fire and Safety Certificate	YES	
• Hostel Facilities	YES	For 800 inmates (400 boys and 400 Girls)

19. Library	
Number of Library books/ Titles/ Journals available (Programme-wise)	Annexure F
List of online National/ International Journals subscribed	
E- Library facilities	YES 32 pc's , Area: 70 sq. m
National Digital Library (NDL) subscription details	INKANCZH715USC3

20. Laboratory and Workshop	
• List of Major Equipment/Facilities in each Laboratory/Workshop	Annexure G
• Computing Facilities	651
• Internet Bandwidth	300mbps
• Number and configuration of System	Dual core/corei3/i5, 2GB/4GB/8GB
• Total number of systems connected by LAN	300
• Total number of systems connected by WAN	300
• Major software packages available	Microsoft 365
• Special purpose facilities available (Conduct of online Meetings/Webinars/Workshops, etc.)	3 Meeting/ online conference rooms and Two seminar Halls
• Facilities for conduct of classes/courses in online mode (Theory & Practical)	Classrooms and labs with Projector and Internet connectivity
• Innovation Cell	Available
• Social Media Cell	YES



• Compliance of the National Academic Depository (NAD), applicable to PGCM/ PGDM Institutions and University Departments	
--	--

21. List of facilities available		
• Games and Sports Facilities :		YES
• Extra-Curricular Activities		
• Soft Skill Development Facilities:		
• Teaching-Learning Process:		
• Curricula and syllabus for each of the Programmes as approved by the University		
• Academic Calendar of the University		
• Academic Time Table with the name of the Faculty members handling the Course		
• Teaching Load of each Faculty		
• Internal Continuous Evaluation System and place		
• Student's assessment of Faculty, System in place		

22. List of Research Projects/ Consultancy Works	
Semi-automation of gold refinery system, PI: Dr. Ganesh V. Bhat & Co-PI: Dr. N. Venkatesh, 2018, Rs 10,00,000, 2 years, Abharan Jewellers, Non-Government.	
Development of filaments for 3D printing and other applications from recycled PET bottles and other plastic waste, PI: Dr. B Krishna Prabhu & Co-PI: Dr. Vasanth Kumar S.N., Vinod Kumar, Srinivas Shenoy, 2021, RS: 30,41,764/-, Department of Science and Technology, Government.	

23. MoUs with Industries .	
Ethnus Consultancy Service Ltd.	
Infosys Campus Connect	
Qspiders CampusConnect	
Infomatics India Pvt Ltd	
Niveus Solutions Pvt Ltd	
Ace Micromatic	
Kakunje Software Pvt Ltd	

24. LoA and subsequent EoA till the current Academic Year	
Annexure H	
25. Accounted audited statement for the last three years	
Annexure I	

**Best Practices adopted:**

Canara Engineering College follows the following practices which are aimed at improving the overall services towards faculty and students.

**Faculty centric practices**

1. Support for faculty for getting awarded at state or national level.
2. Support for faculty for Journal publication (Quartile ranking/Scopus) in the range of 3K to 25K.
3. Sponsorship for faculty and staff to attend Conferences, Seminars, Workshops, FDPs, Industrial training, and NPTEL courses.
4. Additional Leave for higher studies and to attend career development program – Ph. D
5. Incentives for faculty in the range of 2K – 8K, who have registered for Ph. D
6. Encashment of EL for nonvacation staff is permitted in multiples of 45 days.

**Student-centric Practices**

1. Support students for their extraordinary performance in academics.
2. Partial sponsorship for more than 200 students every year.
3. Students have been fully sponsored for SAE BAJA competition.
4. MOU with Fr. Muller Multispecialty Hospital, Tumbay for health emergency.
5. Accidental Coverage Rs.50,000/-, coverage up to Rs.2,000/- towards medical expenses or injury for students.
6. Counselling facility: Availability of Full-time counsellor for the benefit of students and staff
7. Recognition for appreciable performance for alumni in their career.
8. State of the art Gymnasium for students and staff to help them.

**General centric Practices**

1. Free Community health Center.
2. Plastic Recycling Unit
3. Implementation of Renewable Energy source (Solar)
4. Availability of Full-time counsellor for the benefit of students and staff

## Annexure A1 Organization Chart

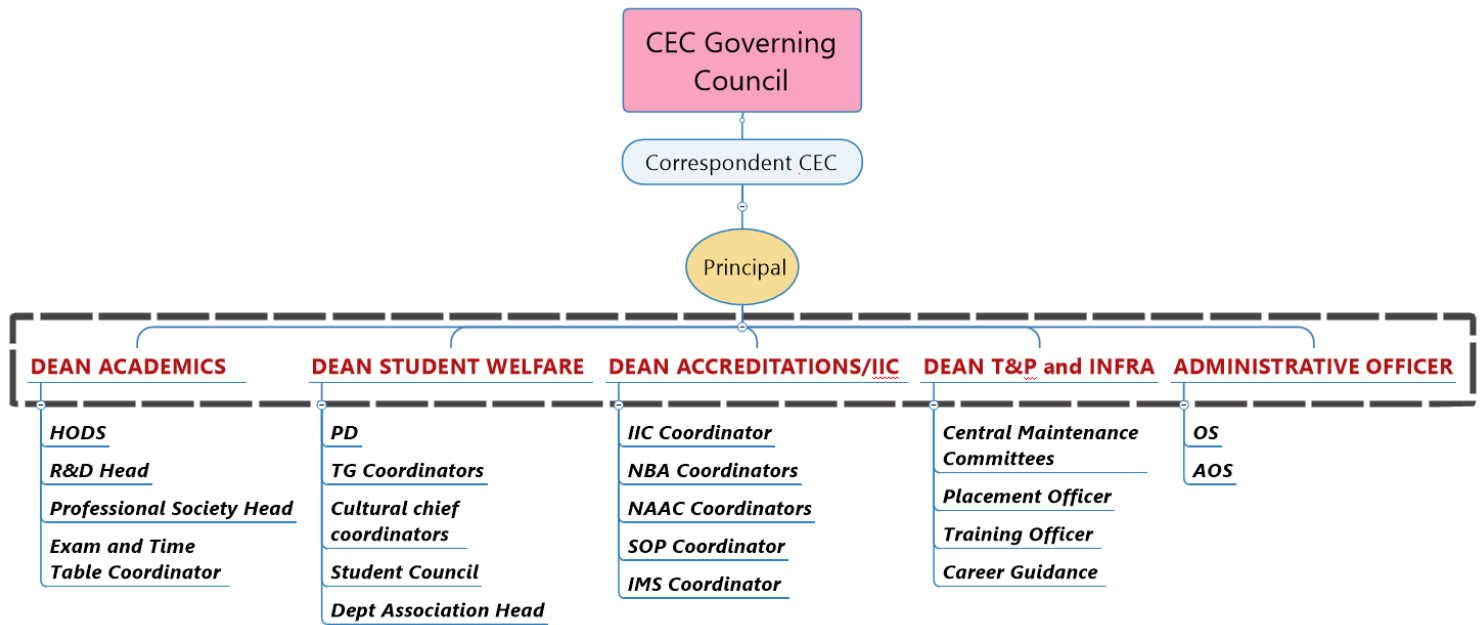



## Annexure A2

### Nature and Extent of involvement of Faculty and students in academic affairs/improvements through Institutional Committees

#### 1. Student Grievances Redressal Committee(SGRC): CEC/OF/IQAC/01/2023-24

Sl.No.	Name	Designation	Dept
1.	Dr. Nagesh H R	Chair Person	CSE
2.	Dr. Priya V. Frank	Member	BS&H
3.	Mr. H. Nagesh Shenoy	Member	CSE
4.	Mr. Narayan Naik	Member	ISE
5.	Ms. Tara B B	Member	CSE
6.	Mr. T. Vijay Raj Pai – 4CB20IS060	Student invitee	ISE

#### 2. Grievance Redressal Committee for Faculty & Staff (GRC) CEC/OF/IQAC/02/2023-24

Sl. No	Name	Designation	Dept
1.	Dr. Nagesh H R	Chairman	Principal
2.	Dr. Thimmaraju S N	Member	Sr. Professor (VTU)
3.	Dr. Prasannakumar M K	Member	Official from VTU
4.	Dr. Demian Antony D'Mello	Member	Senior Faculty, CEC

#### 3. Internal Committee (IC) CEC/OF/IQAC/03/2023-24

Sl. No	Name	Designation	Dept
1.	Dr. Priya V. Frank	Chairperson	BS&H
2.	Dr. Lavanya D. Kateel	Member	BS&H
3.	Ms. Vidyalakshmi P B	Member	BS&H
4.	Mrs. Vinoda Baliga	Member	BS&H
5.	Mrs. Latha	Member	ADMIN
6.	Ms. Sandhya	Member	BS&H - Counselor
7.	Ms. Sivali Rao - 4CB21CS109	Student Member	CSE
8.	Ms. Shrilakshmi G Hegde - 4CB20EC051	Student Member	ECE
9.	Ms. Anusha G Shetty – 4CB20ME001	Student Member	MECH



**4. Anti Ragging Committee:**  
**CEC/OF/IQAC/04/2023-24**

Sl. No	Name	Designation	Dept
1.	Dr. Nagesh H.R.	Chairman	CSE
2.	Dr. Priya V Frank	Nodal Officer	SW
3.	Dr. Demian Antony D'Mello	Member	CSE
4.	Dr. N. Venkatesh	Member	MECH
5.	Dr. Dayanand G K	Member	ECE
6.	Dr. Jagadisha N	Member	ISE
7.	Dr. Sunil Kumar B L	Member	CSE
8.	Dr. Praahas Amin	Member	CSD
9.	Dr. Basappa K	Member	AIML
10.	Dr. H. Manoj T. Gadiyar	Member	CSBS
11.	Dr. N. Satheesha Kumar	Member	BS&H
12.	Mr. Gowrish Nagvekar	Member	Hostel – Chief Warden
13.	Ms. Prathibha M	Member	CSE
14.	Mrs. Jacintha Alfred Lobo	Member	WARDEN
15.	Mr. Shabarish Kumar B V	Member	WARDEN
16.	Mr. Prashanth Kamath, AO	Member	AO
17.	Mr. Hareesha A	Member	PD
18.	PSI, Bantwal Rural Police Station, Bantwal	Member	Police Dept.
19.	Ms. Reena D Shetty - 4CB21CS088	Student Member	CSE
20.	Mr. Samarth Shetty - 4CB20EC045	Student Member	ECE
21.	Mr. Mahesh Mohandas - 4CB20IS028	Student Member	ISE
22.	Ms. Anusha Shetty - 4CB20ME001	Student Member	MECH
23.	Ms. Deeksha Divakar - 4CB21AI010	Student Member	AIML
24.	Ms. Ramya R Achari - 4CB21CG040	Student Member	CSD
25.	Mr. Nikshep M P - 4CB21CB030	Student Member	CSBS
26.	Mr. Krishna H. Pallan – 4CB22IS024	Student Member	ISE
27.	Ms. Melisha – 4CB22CB037	Student Member	CSBS
28.	Mr. Bhuvan B S – 1 <sup>st</sup> year CSE, Sec A	Student Member	CSE
29.	Ms. Deeksha – 1 <sup>st</sup> year ISE, Sec D	Student Member	ISE

**5. Anti Ragging Cell:**  
**CEC/OF/IQAC/05/2023-24**

Sl. No	Name	Designation	Dept
1.	Dr. N. Satheesha Kumar	Coordinator	BS&H
2.	Mr. Guruprasad Upadhya	Member	BS&H
3.	Mr. Satish Hegde	Member	BS&H
4.	Mr. Prashanth Somayaji	Member	BS&H



**6. Anti Ragging Flying Squad - 1:**  
**CEC/OF/IQAC/06/2023-24**

<i>Sl. No</i>	<i>Name</i>	<i>Designation</i>	<i>Dept</i>
1.	Mr. Aneesh Bhat	Member	BS&H
2.	Ms. Geethalakshmi	Member	ISE
3.	Mr. Raghavendra M Shetty	Member	ECE
4.	Mr. Sandesh Kamath	Member	MECH
5.	Ms. Ashwini K G	Member	CSBS
6.	Mr. Vinod Kumar B	Member	CSE
7.	Mr. Ananth Krishna Kamath	Member	CSD
8.	Ms. Kanmani	Member	AIML
9.	Mrs. Jacintha Alfred Lobo	Member	Warden

**7. Anti Ragging Flying Squad - 2:**  
**CEC/OF/IQAC/07/2023-24**

<i>Sl. No</i>	<i>Name</i>	<i>Designation</i>	<i>Dept</i>
1.	Ms. Raksha Salian	Member	BS&H
2.	Mr. Narayan Naik	Member	ISE
3.	Mr. Manjunath IR	Member	ECE
4.	Mr. Shreenath Salian	Member	MECH
5.	Ms. Pavithra H B	Member	CSBS
6.	Mr. Rajagopal K T	Member	CSE
7.	Ms. Pooja N S	Member	CSD
8.	Mr. Siju V. Soman	Member	AIML
9.	Mr. Shabarish Kumar B V	Member	WARDEN

**8. Equal Opportunity Facilitation Cell (EOFC):**  
**CEC/OF/IQAC/08/2023-24**

<i>Sl. No</i>	<i>Name</i>	<i>Designation</i>	<i>Dept</i>
1.	Mr. Vishweshwara Upadhyaya K	Sr. Faculty (Nodal officer / Coordinator of EOFC)	BS&H
2.	Mr. Narayan Moorthy	Member	BS&H
3.	Ms. Ashwitha	Member	Admin
4.	Mr. Adithya Bhaktha – 4CB22CS052	Member - Student	CSE
5.	Ms. Sandhya	Member	BS&H - Counselor
6.	Mr. Prashanth Kamath	Member Secretary	Admin

**9. Internal Quality Assurance Cell:****CEC/OF/IQAC/09/2023-24**

<b>Sl. No</b>	<b>Name</b>	<b>Designation</b>
1.	Dr. Nagesh H R, Principal	Chairperson
2.	Dr. Venkatesh N, Dean – Accreditation & Extension Activities, HOD - Mech	Coordinator
3.	Mr. Ranganath Bhat, Hon. Secretary, CHSA and Correspondent, CEC	Management representative
4.	Dr. Demian A D'Mello, Vice Principal and Dean - Academics Dr. Dayanand G K, Professor and HOD, ECE Dr. Sunilkumar B L, Professor and HOD, CSE Dr. Jagadisha N, Professor and HOD, ISE Dr. Basappa, Associate Professor and HOD, AI and ML Dr. H. Manoj T Gadiyar, Associate Professor and HOD, CSBS Dr. Praahas Amin, Associate Professor and HOD, CSD Mr. Nagesh Shenoy, Dean – T&P and Facilities Dr. Priya Frank, Dean – Student Welfare Mr. Prashanth Kamath, Administrative Officer	Institution representatives
5.	Dr. Karunasagar, Nitte University, Mangaluru Dr. Thippeswamy, BMSIT, Bengaluru.	Nominee each from the Local Society/Trust
6.	Mr. Shyamprasad Hebbar, Senior Vice President Glowtouch Technologies, Mangaluru – Employer. Mr. Pradeep Prabhu, Director, Trayam Technologies, Mangaluru – Industrialist	Representatives of Stakeholders
7.	Mr. Srinivasa pai, Reliance retail group, Bengaluru, – Mechanical (2015) Mr. Joyson Maditha, Codecraft, Mangaluru – ISE (2018) Mr. Rahul Kakkadan, Codecraft, Mangaluru – CSE (2020) Mr. Akhilesh Kumar P – Tata Elxsi, Bengaluru – ECE (2021)	Alumni representatives
8.	Mr. Mahesh Mohandas – 4 <sup>th</sup> year ISE (4CB20IS028) Mr. Sathwik Sadashay V – 4 <sup>th</sup> year CSE (4CB20CS092) Mr. Tushar K Suvarna – 4 <sup>th</sup> year ECE (4CB20EC058)	Student Representatives

**10. Institution – Industry Collaboration Cell:****CEC/OF/IQAC/10/2023-24**

<b>Sl. No</b>	<b>Name</b>	<b>Designation</b>	<b>Dept</b>
1.	Dr. Venkatesh N	Coordinator	MECH
2.	Mr. Vinay H S	Member	ECE
3.	Mr. Vinodkumar M V	Member	MECH
4.	Ms. Pavithra D S	Member	CSE
5.	Ms. Ranganath K	Member	ISE

### 11. SC / ST Committee:

CEC/OF/IQAC/11/2023-24

Sl. No	Name	Designation	Dept
1.	Dr. Basappa Kodada	Chairman	AIML
2.	Mr. Ramesh Nayak	Member	ISE
3.	Mrs. Kanmani	Member	AIML
4.	Mr. Prashant Kamath	Member	ADMIN
5.	Mrs. Meera G. Hegde	Member	ADMIN
6.	Mr. Pradeep Ganapayya Gond – 4CB20EC027	Student Member	ECE
7.	Ms. Anjali – 4CB20IS008	Student Member	ISE
8.	Ms. Chaithra – 4CB21CS023	Student Member	CSE
9.	Mr. Manohara - 4CB21CB023	Student Member	CSBS
10.	Mr. Ganesh K - 4CB22IS013	Student Member	ISE
11.	Mr. Deekshith - 4CB22CG007	Student Member	CSD

### 12. Social Media Cell

CEC/OF/IQAC/12/2023-24

Sl. No	Name	Designation	Dept
1.	Mrs. Carol D'Mello	Coordinator	BS&H
2.	Mr. Sandeep Prabhu	Member	ECE
3.	Mr. Keerthan Kini	Member	Placement
4.	Mr. Ganesh Kamath	Member	BS&H
5.	Mr. Abhishek R B	Member	CSE
6.	Ms. Soumya	Member	AIML
7.	Ms. Shubhashree	Member	CSBS
8.	Mr. Prajwal	Member	CSD
9.	Mr. Ajith	Member	ECE
10.	Mr. Dinesh	Member	CSE
11.	Mr. Santhosh	Member	Library
12.	Mr. Giridhar Kini – 4CB20CS032	Student Member	CSE
13.	Mr. Shravan G Amin – 4CB20IS053	Student Member	ISE
14.	Mr. K Vinayak Bhat – 4CB20CS039	Student Member	CSE
15.	Ms. Meghashree Kamath – 4CB20IS029	Student Member	ISE

### 13. Intellectual Property Right Cell (IPRC):

CEC/OF/IQAC/13/2023-24

Sl. No	Name	Designation	Dept
1.	Dr. Ganesh V. Bhat	Coordinator	ECE
2.	Mr. Vayusutha M	Member	ECE
3.	Dr. Lavanya D. Kateel	Member	BS&H



**14. Institute Innovation Council (IIC):**  
**CEC/OF/IQAC/14/2023-24**

Sl. No	Name	Designation	Dept
1.	Dr. Venkatesh N	Chairman	MECH
2.	Dr. Dayanand G K	Convener	ECE
3.	Mr. Vinay H S	Member	ECE
4.	Mr. Vinodkumar M V	Member	MECH
5.	Mr. Sandeep S	Member	MECH
6.	Mrs. Pooja Kini	Member	CSBS
7.	Mr. Siju Soman	Member	AIML
8.	Ms. Chatura V Karadesai	Member	CSD
9.	Ms. Pavithra D S	Member	CSE
10.	Mr. Ranganath K	Member	ISE
11.	Dr. Basappa B K	Member	AIML
12.	Dr. Praahas Amin	Member	CSD

**15. Student Induction Program Cell (SIPC):**  
**CEC/OF/IQAC/15/2023-24**

Sl. No	Name	Designation	Dept
1.	Dr. Priya V. Frank	Coordinator	BS&H
2.	Dr. N. Satheesh Kumar	Member	BS&H
3.	Mr. Vinod Kumar B	Member	CSE
4.	Dr. Lavanya D. Kateel	Member	BS&H
5.	Mr. Narayan Moorthy	Member	BS&H
6.	Mr. Narayan Swamy	Member	MECH
7.	Mr. Ramesh E	Member	ECE
8.	Mr. Aneesh Bhat	Member	BS&H

**16. OBC and Minority Cell:**  
**CEC/OF/IQAC/16/2023-24**

Sl. No	Name	Designation	Dept
1.	Mr. Narayana Naik	Coordinator	ISE
2.	Mr. Mohith Prasanna	Member	BS&H
3.	Ms. Niveditha	Member	BS&H
4.	Mr. Prashant Kamath	Member	ADMIN
5.	Mrs. Meera G. Hegde	Member	ADMIN
6.	Ms. Trupthi - 4CB20CS120	Student Member	CSE
7.	Ms. Shreya S Gangolli - 4CB20EC050	Student Member	ECE
8.	Ms. Priya Laxman Naik - 4CB21CS077	Student Member	CSE
9.	Mr. Chetan Anant Naik - 4CB21CG013	Student Member	CSD
10.	Mr. Prithvi - 4CB22CS094	Student Member	CSE

**17. Social Conduct Review Committee:****CEC/OF/IQAC/17/2023-24**

Sl. No	Name	Designation	Dept
1.	Dr. Nagesh H.R.	Chairman	CSE
2.	Dr. Priya V. Frank	Member	SW
3.	Dr. Demian Antony D'Mello	Member	CSE
4.	Dr. N. Venkatesh	Member	MECH
5.	Mr. H. Nagesh Shenoy	Member	CSE
6.	Dr. Jagadeesha N.	Member	ISE
7.	Dr. Dayanand G K	Member	ECE
8.	Dr. Basappa B. Kodada.	Member	AIML
9.	Dr. Sunil Kumar B.L	Member	CSE
10.	Dr. Praahas Amin	Member	CSD
11.	Dr. H. Manoj T. Gadiyar	Member	CSBS
12.	Dr. N. Satheesha Kumar	Member	BS&H
13.	Mr. Prashanth Kamath	Member	ADMIN

**18. Purchase Committee:****CEC/OF/IQAC/18/2023-24**

Sl. No	Name	Designation	Dept
1.	Dr. Nagesh H.R.	Chairman	CSE
2.	Dr. Demian Antony D' Mello	Member	CSE
3.	Mr. Nagesh Shenoy	Member	CSE
4.	Mr. Prashant Kamath	Member	ADMIN
5.	Mr. Gowrish Nagvekar B	Member	MECH
6.	Mr. Sadashiva Acharya	Member	CENTRAL

**19. Examinations/Time-Table Committee****CEC/OF/IQAC/19/2023-24**

Sl. No	Name	Designation	Dept
1.	Dr. Niranjana Rai	Chairman	MECH
2.	Ms. Sadhana	Member	ISE
3.	Mr. Janardhana Bhat	Member	CSE
4.	Mr. Kishore Shivatahaya	Member	CSE
5.	Ms. Kanmani	Member	AIML
6.	Mr. M H Sooraj Prasad	Member	CSD
7.	Ms. Aishwarya K	Member	CSBS
9.	Mr. Sreerama Samartha	Member	ECE
11.	Mr. Vishweshwara Upadhyaya	Member	BS&H
12.	Ms. Vidhyalaxmi P B	Member	BS&H
13.	Mr. Shreenath S	Member	MECH
14.	Mr. Shivaprasad	Member	OS - Exams

**20. Library Advisory Committee:****CEC/OF/IQAC/20/2023-24**

Sl. No	Name	Designation	Dept
1.	Ms. Tara B B	Chairman	CSE
2.	Ms. Bhavani K.	Member	LIB
3.	Ms. Jayashree K	Member	ECE
4.	Mr. Sandesh Kamath	Member	MECH
5.	Mr. Geethalakshmi	Member	ISE
6.	Ms. Sukshma Shetty	Member	CSE
7.	Ms. Supriya A.V.	Member	AIML
8.	Ms. Pooja N S	Member	CSD
9.	Ms. Yashaswini K L	Member	CSBS
10.	Ms. Shyamala	Member	BS&H
11.	Ms. Sylvia Serrao	Member	BS&H

**21. Canteen / Mess Committee****CEC/OF/IQAC/21/2023-24**

Sl. No	Name	Designation	Dept
1.	Mr. Prashant Kamath	Chairman	ADMIN
2.	Mr. Gowrish Nagvekar B	Member	MECH
3.	Ms. Prathibha M	Member	CSE
4.	Mr. Yashaswini K L	Member	CSBS
5.	Ms. Shubha Arun Kottary	Member	Placement
6.	Mr. T. Vijay Raj Pai - 4CB20IS060	Student Member	ISE
7.	Mr. Vachan K - 4CB21CS121	Student Member	CS
8.	Mr. Harsh Kamath - 4CB22CS044	Student Member	CS
9.	Mr Kartik Mahesh Kamat - B-11	Student Member	CS
10.	Mr. Vaibhav Talekar - 4CB21CS122	Student Member	CS
11.	Ms. Anusha Shenvi - 4CB20CS016	Student Member	CS
12.	Ms. Meghashree Kamath - 4CB20IS029	Student Member	IS
13.	Ms. Sivali Rao - 4CB21CS109	Student Member	CS

**22. ICT Cell:****CEC/OF/IQAC/22/2023-24**

Sl. No	Name	Designation	Dept
1.	Mr. Alok Ranjan	Coordinator	CSE
2.	Mr. Shatanand Bhat	Member	CSE
3.	Mrs. Shilpa B	Member	ISE
4.	Mr. Sreeram Samarath	Member	ECE
5.	Ms. Lavanya Laxmi NM - 4CB21CS050	Student Member	CSE
6.	Mr. Abhinava Krishna K S - 4CB21CS002	Student Member	CSE
7.	Mr. Nishal N Thingalaya - 4CB21CS062	Student Member	CSE
8.	Mr. Snehal Rai B - 4CB22IS054	Student Member	ISE
9.	Ms. Anshu Shetty - 4CB21AI005	Student Member	AIML



**23. Alumni Cell****CEC/OF/IQAC/23/2023-24**

Sl. No	Name	Designation	Dept
1.	Mrs. Jayashree K.,	Coordinator	ECE
2.	Mrs. Akshatha G. Baliga	Member	ECE
3.	Mrs. Verdine S. Noronha	Member	CSE
4.	Mr. Kishore Shivathayya	Member	CSE
5.	Mr. Narayan Naik	Member	ISE
6.	Mr. Anantha Krishna Kamath	Member	CSD
7.	Mrs. Ashwini K.G.	Member	CSBS
8.	Mr. Nithin Kurup U G.	Member	AIML
9.	Ms. Carol D'Mello	Member	BS&H
10.	Mr. Shreenath Salian	Member	MECH

**24. Hostel Committee****CEC/OF/IQAC/24/2023-24**

Sl. No	Name	Designation	Dept
1.	Mr. Gowrish Nagvekar B	Chairman	MECH
2.	Mr. Shabarish Kumar B V	Member	WARDEN
3.	Dr. Priya V Frank	Member	BS&H
4.	Mr. H. Nagesh Shenoy	Member	CSE
5.	Dr. N. Satheesha Kumar	Member	BS&H
6.	Mrs. Jacintha Alfred Lobo	Member	WARDEN
7.	Ms. Meera P	Member	WARDEN
8.	Ms. Prathibha.M	Member	CSE
9.	Mr. Vayusutha.M	Member	ECE
10.	Mr. Yashaswini K L	Member	CSBS
11.	Mr. Sandesh Kamath	Member	MECH
12.	Mr. Ganesh Moger	Member	MECH
13.	Mr. Chethan Bhat - 4CB20EC010	Student Member	EC
14.	Mr. Vachan K - 4CB21CS121	Student Member	CS
15.	Mr. Harsh Kamath - 4CB22CS044	Student Member	CS
16.	Mr Kartik Mahesh Kamat - B-11	Student Member	CS
17.	Ms. Anusha Shenvi - 4CB20CS016	Student Member	CS
18.	Ms. Meghashree Kamath - 4CB20IS029	Student Member	IS
19.	Ms. Sivali Rao - 4CB21CS109	Student Member	CS
20.	Ms. Rakshitha Bhajentri - 4CB22CG034	Student Member	CSD
21.	Ms. Shreya Nayukta - E-42	Student Member	IS

**25. Transportation committee:****CEC/OF/IQAC/25/2023-24**

Sl. No	Name	Designation	Dept
1.	Mr. Prashanth Kamath	Chairperson	ADMIN
2.	Mr. Gowrish Nagewekar	Member	MECH
3.	Mrs. Bhavani K	Bus no 1 Coordinator	LIB
4.	Mr. Shripati Sanil	Bus no 1 Co-coordinator	ADMIN
5.	Mr. Abhishek K J	Bus no 3 Coordinator	ADMIN
6.	Mr. Suresh	Bus no 3 Co-coordinator	ADMIN
7.	Mr. B Rajesh Rao	Bus no 4 Coordinator	IS
8.	Mr. Suresh Nayak	Bus no 4 Co-coordinator	CENTRAL
9.	Ms. Dhanushree Kotian	Bus no 7 Coordinator	BS&H
10.	Dr. Lavanya D Kateel	Bus no 7 Co-coordinator	BS&H
11.	Mr. Jayaprakash	Bus no 8 Coordinator	AIML
12.	Ms. Shubhashree V	Bus no 8 Co-coordinator	CSBS
13.	Mr. Sathish S Nadig	Bus no 9 Coordinator	BS&H
14.	Mrs. Pallavi M	Bus no 10 Coordinator	ADMIN
15.	Mrs. Vinoda V Baliga	Bus no 10 Co-coordinator	BS&H
16.	Mr. Subrahmanya V	Bus no 12 Coordinator	ISE
17.	Mr. Abhishek R B	Bus no 12 Co-coordinator	CSE
18.	Mrs. Meera Hegde	Bus no 13 Coordinator	ADMIN
19.	Mr. Naveen Kalal	Bus no 13 Co-coordinator	MECH
20.	Mr. Gajanana Prabhu G	Bus no 18- Coordinator	ADMIN
21.	Mr. Karthik	Bus no 18 Co-coordinator	ADMIN

**26. Self -Learning Cell:****CEC/OF/IQAC/26/2023-24**

Sl. No	Name	Designation	Dept
1.	Ms. Savitha Acharya	Coordinator	ECE
2.	Mr. Gowrish Nagvekar	Member	ME
4.	Ms. Geethalaxmi	Member	ISE
5.	Ms. Soumya K	Member	CSE
6.	Ms. Chatura V Karadesai	Member	CSD
7.	Ms. Pavithra H B	Member	CSBS
8.	Ms. Kanmani	Member	AIML
9.	Ms. Ashwini J	Member	BS&H
10	Ms. Rajashree	Member	BS&H

**27. Anti-Drug Cell:****CEC/OF/IQAC/27/2023-24**

Sl. No	Name	Designation	Dept
1.	Dr. Nagesh H R	President	CSE
2.	Mr. Gowrish Nagvekar	Secretary	MECH
3.	Dr. N. Satheesh Kumar	Member	BS&H
4.	Dr. Priya V. Frank	Member	SW
5.	Ms. Sandhya Poojary	Member	BS&H
6.	Mrs. Jacintha Alfred Lobo	Member	WARDEN
7.	Mr. Shabarish Kumar B V	Member	WARDEN
8.	Mr. Hareesh A.	Member	PD
9.	Mr. Narayan Swamy	Member	MECH
10.	Mr. Ananth Krishna Kamath	Member	CSD
11.	Mr. Sadashiv Acharya	Member	CENTRAL
12.	Mr. T. Vijayaraj Pai – 4CB20IS060	Student Member	ISE
13.	Mr. Mahesh Mohandas Pai – 4CB20IS028	Student Member	ISE
14.	Mr. K. Adithya Bhaktha – 4CB22CS052	Student Member	CSE

**28. Placement Cell****CEC/OF/IQAC/28/2023-24**

Sl. No	Name	Designation	Dept
1.	Mr. Raghavendra M Shetty K	Coordinator	ECE
2.	Mr. Keerthan Kini	Member	Placement
3.	Mrs. Panchami Nayak	Member	Placement
4.	Mr. Rajgopal K.T.	Member	CSE
5.	Ms. Saritha Suvarna	Member	CSE
6.	Mr. Ajay Shet	Member	CSE
7.	Mr. Ranganatha K.	Member	ISE
8.	Ms. Rajitha A A	Member	ECE
9.	Mr. Gowrish Nagvekar B	Member	MECH
10.	Mr. Nithin Kurup U.G.	Member	AIML
11.	Mrs. Yashaswini K L	Member	CSBS
12.	Mrs. Chatura V Karadesai	Member	CSD
13.	Mrs. Shubha Kottary	Member	Placement
14.	Mr. Giridhar Kini M - 4CB20CS032	Student Member	CSE
15.	Ms. Rakshitha H D - 4CB20CS084	Student Member	CSE
16.	Ms. Meghashree Kamath - 4CB20IS054	Student Member	ISE
17.	Mr. Suraj Hegde Saligrama- 4CB20EC056	Student Member	ECE
18.	Mr. Himanshu - 4CB21CB019	Student Member	CSBS
19.	Ms. Kamath Vaishanvi - 4CB21CG024	Student Member	CSD
20.	Ms. Raksha Anandu Prabhu - 4CB21AI030	Student Member	AIML

**29. Career Guidance and Training Cell:****CEC/OF/IQAC/29/2023-24**

Sl. No	Name	Designation	Dept
1.	Mr. Divyesh Divakar	Coordinator	AIML
2.	Dr. Praahas Amin	Member	CSD
3.	Mrs. Namita Arun Amdalli	Member	CSE
4.	Mr. Vinay P	Member	CSE
5.	Ms. Annapurna M	Member	CSE
6.	Mrs. Saritha M	Member	CSE
7.	Mrs. Sushma M D	Member	ISE
8.	Mr. Ajith Kumar B P	Member	ISE
9.	Mrs. Akshatha G Baliga	Member	ECE
10.	Mrs. Rajitha A A	Member	ECE
11.	Mr. Nithin Kurup U.G.	Member	AIML
12.	Mrs. Yashaswini K L	Member	CSBS
13.	Mrs. Chatura V Karadesai	Member	CSD
14.	Mr. Mohith Prasanna K	Member	BS&H
15.	Mr. Padmanabha Kamath	Member	BS&H
16.	Ms. Prathibha M	Member	CSE
17.	Mr. Sathish S Nadig	Member	ISE
18.	Mr. Chethan Kumar K V - 4CB20CS025	Student Member	CSE
19.	Ms. K V Vaishnavi Nayak - 4CB20CS038	Student Member	CSE
20.	Mr. Sathwik Sadashay V - 4CB20CS092	Student Member	CSE
21.	Ms. Sneha - 4CB20CS110	Student Member	CSE
22.	Mr. Dishanth - 4CB21CS029	Student Member	CSE
23.	Ms. K Ananya Prabhu - 4CB21CS038	Student Member	CSE
24.	Mr. Praharsh - 4CB21CS067	Student Member	CSE
25.	Ms. Shreya - 4CB21CS106	Student Member	CSE
26.	Ms. Chandana P - 4CB22CS026	Student Member	CSE
27.	Mr. B Sumukh Shenoy - 4CB22CS022	Student Member	CSE
28.	Mr. Adithya Bhaktha - 4CB22CS052	Student Member	CSE
29.	Ms. Prajna Nayak - 4CB22CS089	Student Member	CSE
30.	Ms. U B Payal - 4CB22CS147	Student Member	CSE
31.	Mr. Vinaya Shanubhag - 4CB22CS154	Student Member	CSE
32.	Mr. Prabuddh Shetty - 4CB21CG034	Student Member	CSD
33.	Ms. Shwetha Prabhu - 4CB20IS056	Student Member	ISE
34.	Ms. Madhoolika Nagesh - 4CB20IS023	Student Member	ISE
35.	Mr. Shreesha - 4CB21IS051	Student Member	ISE
36.	Ms. Diya D Sanil - 4CB21CB016	Student Member	CSBS
37.	Mr. Lohith T A - 4CB22EC018	Student Member	ECE
38.	Ms. Renita Ronald Machado - 4CB22EC037	Student Member	ECE
39.	Ms. Shreya S Gangolli - 4CB20EC050	Student Member	ECE
40.	Mr. Roopesh Venkatesh Harikant - 4CB21EC042	Student Member	ECE
41.	Ms. Sinchana S Gatty - 4CB21EC052	Student Member	ECE
42.	Mr. M Rahul Bhat - 4CB21AI018	Student Member	AIML
43.	Ms. Deeksha Divakar - 4CB21AI010	Student Member	AIML

**30. Facility Maintenance Cell:****CEC/OF/IQAC/30/2023-24**

Sl. No	Name	Designation	Dept
1.	Mr. H. Nagesh Shenoy	Coordinator	CSE
2.	Mr. Sadashiv Acharya	Member	CENTRAL
3.	Mr. Suresh Nayak	Member	CENTRAL
4.	Mr. Prajwal Tellis	Member	ISE
5.	Mr. Gowrish Nagvekar	Member	MECH
6.	Mr. Sandesh Kamath	Member	MECH
7.	Mrs. Jacintha Alfred Lobo	Member	WARDEN
8.	Mr. Shabarish Kumar B V	Member	WARDEN
9.	Mr. Abhishek R B	Member	CSE
10.	Mr. Chetan	Member	CSE
11.	Mr. Bhaskar	Member	CSE
12.	Mr. Subrahmanya V	Member	ISE
13.	Mr. Hareesha A	Member	PD

**31. Environment & Green Campus Cell:****CEC/OF/IQAC/31/2023-24**

Sl. No	Name	Designation	Dept
1.	Mr. Prashanth Kamath	Coordinator	ADMIN
2.	Mr. Gowrish Nagvekar B	Member	ME
3.	Mr. Sandesh Kamath	Member	ME
4.	Mr. Rakshith Honnavar - 4CB20IS038	Student Member	ISE
5.	Ms. Meghashree Kamath - 4CB20IS054	Student Member	ISE

**32. Research & Consultancy Cell****CEC/OF/IQAC/32/2023-24**

Sl. No	Name	Designation	Dept
1.	Dr. Ganesh V. Bhat	Coordinator	ECE
2.	Dr. Basappa Kodada	Member	AIML
3.	Mr. Vayusutha M	Member	ECE
4.	Mrs. Supriya A V	Member	AIML
5.	Mrs. Sadhana	Member	ISE
6.	Mrs. Babitha Ganesh Kulal	Member	CSE
7.	Mr. Janardhan Bhat	Member	CSE
8.	Mr. Gurusandesh M	Member	CSD
9.	Mrs. Pavithra H B	Member	CSBS
10.	Mr. Vinod Kumar M V	Member	MECH
11.	Dr. Lavanya D. Kateel	Member	BS&H



**33. Sports & Games Cell**  
**CEC/OF/IQAC/33/2023-24**

Sl. No	Name	Designation	Dept
1.	Mr. Manjunatha I R	Coordinator	ECE
2.	Mr. Hareesha A	Member	PD
3.	Mrs. Saritha M.	Member	CSE
4.	Mrs. Ajay Shet	Member	CSE
5.	Mr. Narayan Naik	Member	ISE
6.	Mr..Sandesh Kamath	Member	MECH
7.	Mr. Raghavendra Shetty.	Member	ECE
8.	Mr. Nithin Kurup U G	Member	AIML
9.	Mr. M H Soorajprasad	Member	CSD
10.	Mrs. Aishwarya K	Member	CSBS
11.	Mr. Shripathi Sanil	Member	ADMIN
12.	Mr. Santhosh	Member	LIB
13.	Mr. Nagesh	Member	MECH
14.	Mr. Ajith Shetty	Member	ECE
15.	Mr. Bhaskara S	Member	CSE
16.	Mr. B. Rajesh Rao	Member	ISE
17.	Mr. Jayaprakash	Member	AIML
18.	Mr. Prajwal	Member	CSD
19.	Mrs. Shubhashree V.	Member	CSBS
20.	Mr. T Vijay raj Pai - 4CB20IS060	Student Member	ISE
21.	Mr. Pancham Bhat - 4CB20IS034	Student Member	ISE
22.	Ms. Vaibhavi Kamath - 4CB21IS063	Student Member	ISE
23.	Mr. Samarth S Shetty – 4CB21EC045	Student Member	ECE
24.	Ms. Nidhi G - 4CB21EC025	Student Member	ECE
25.	Mr. Roopesh Venkatesh Harikant - 4CB21EC042	Student Member	ECE
26.	Mr. Manohara - 4CB20CS055	Student Member	CSE
27.	Mr. Chethan Kumar K V - 4CB20CS025	Student Member	CSE
28.	Mr. Vachan K - 4CB21CS121	Student Member	CSE
29.	Ms. Priya Nayak S - 4CB21CS078	Student Member	CSE
30.	Mr. Sathvik - 4CB21CB045	Student Member	CSBS
31.	Ms. Suraksha P Shetty - 4CB21CB054	Student Member	CSBS
32.	Ms. Shreya J H - 4CB21CG050	Student Member	CD
33.	Mr. Atharv Krishna Gudigar - 4CB21CG012	Student Member	CD
34.	Ms. Rashmitha G - 4CB21AI033	Student Member	AIML
35.	Mr. Lithin Ullal - 4CB21AI033	Student Member	AIML
36..	Mr. Nitesh Nagaraj Nayak - 4CB21ME403	Student Member	MECH



**34. Arts/Cultural/ Literary Cell**  
**CEC/OF/IQAC/34/2023-24**

Sl. No	Name	Designation	Dept
1.	Mr. Naveen A Kalal	Coordinator	ME
2.	Mrs. Aruna Kumari G	Member	CSE
3.	Mrs. Shilpa B.	Member	ISE
4.	Mrs. Savitha Acharya	Member	ECE
5.	Mr. Gurusandesh	Member	CSD
6.	Mrs. Pooja Kini	Member	CSBS
7.	Mr. Siju V. Soman	Member	AIML
8.	Mr. Aneesh V Bhat	Member	BS&H
9.	Ms. Shreevarsha	Member	BS&H
10.	Ms. Vaidoorya Padiyar - 4CB21AI057	Student Member	AIML
11.	Ms. Komal Naik - 4CB22AI029	Student Member	AIML
12.	Ms. Shreya S Rao - 4CB21CG051	Student Member	CSD
13.	Mr. Srinidhi R - 4CB21CG054	Student Member	CSD
14.	Ms. Vaishnavi Nayak - 4CB20CS038	Student Member	CSE
15.	Ms. Shiyani - 4CB21CS109	Student Member	CSE
16.	Mr. K Adithya Bhaktha - 4CB22CS052	Student Member	CSE
17.	Ms. Chaithra Nayak - 4CB20IS019	Student Member	ISE
18.	Mr. Nishan Kulal - 4CB21IS028	Student Member	ISE
19.	Ms. Rakshitha A Bhakta - 4CB21CB040	Student Member	CSBS
20.	Ms. Reeshal Dsouza - 4CB22CB047	Student Member	CSBS
21.	Mr. T. Pranav Pai - 4CB21ME011	Student Member	ME
22.	Ms. Sanjana - 4CB20EC041	Student Member	ECE
23.	Ms. Thashwini B J - 4CB21EC058	Student Member	ECE

**35. Red Cross Cell:**  
**CEC/OF/IQAC/35/2023-24**

Sl. No	Name	Designation	Dept
1.	Mr. Ananth Krishna Kamath	Coordinator	CSD
2.	Mr. Vasanth Nayak	Member	ISE
3.	Mr. Ganesh Moger	Member	MECH



**36. NSS/ Social Outreach Cell**  
**CEC/OF/IQAC/36/2023-24**

Sl. No	Name	Designation	Dept
1.	Dr. N Satheesh Kumar	Coordinator	BS&H
2.	Mr. Naryana Swamy	Coordinator	Mechanical
3.	Mr. Ananth Krishna Kamath	Member	CSD
4.	Ms. Kanmani	Member	AIML
5.	Mrs. Yojana K S	Member	CSBS
6.	Ms. Kavya A M	Member	CSE
7.	Mr. Vasanth Nayak	Member	ISE
8.	Mr. Raghavendra Shetty	Member	ECE
9.	Mr. Narayan Naik	Member	ISE
10.	Mr. Vinodkumar B	Member	BS&H
11.	Mr. Sooraj Prasad M H	Member	CSD
12.	Ms. Anusha Shenvi – 4CB20CS016	Student Member	CSE
13.	Ms. Anoop Sadanand Prabhu K – 4CB21AI004	Student Member	AIML

**37. Technical Activity Cell**  
**CEC/OF/IQAC/37/2023-24**

Sl. No	Name	Designation	Dept
1.	Dr. Praahas Amin	Coordinator	CSD
2.	Mr. Divyesh Divakar	Member	AIML
3.	Mr. Sreerama Samarth	Member	ECE
4.	Mrs. Pooja N S	Member	CSD
5.	Mr. Siju V. Soman	Member	AIML
6.	Mrs. Yojana K S	Member	CSBS
7.	Mrs. Sushma M D	Member	ISE
8.	Mr. Vinay P	Member	CSE
9.	Ms. Shwetha Prabhu - 4CB20IS056	Student Member	ISE
10.	Mr. Sohan Shriyan - 4CB20IS055	Student Member	ISE
11.	Mr. Harikishan M - 4CB20CS034	Student Member	CSE
12.	Mr. Pavan D Naik - 4CB21CS066	Student Member	CSE
13.	Ms. Neha R Shet - 4CB20CS063	Student Member	CSE
14.	Ms. Neha Puthran - 4CB21CS059	Student Member	CSE
15.	Mr. Abhay Kamath - 4CB20CS003	Student Member	CSE
16.	Ms. Nidhi Padiyar - 4CB21CS063	Student Member	CSE
17.	Ms. Raksha - 4CB20CS082	Student Member	CSE
18.	Ms. Shreya S. Gangolli - 4CB20EC050	Student Member	ECE



**Annexure B**  
**Management Quota I year B.E. Admission Merit List for the**  
**year 2023-24**

RANK	Name of the Candidate	Valid CET /KRLM Score	Obtained Marks in PCM	PCM %
1	AARON GLAWIN D SOUZA	YES	230	76.67
2	AASHNA SHETTY	YES	183	61.00
3	ABHIJNA V N	YES	159	53.00
4	ABHISHEK A	YES	224	74.67
5	ABHISHEK K	YES	438	73.00
6	ABHISHEK RAJ P	YES	544	90.67
7	ADVIT UMESH NAYAK	YES	248	82.67
8	ADVITHA	YES	270	90.00
9	AISHWARYA MANJUNATH BASTI	YES	261	87.00
10	AISIRI S SHETTY	YES	233	77.67
11	AKASHGOUDA MALLANAGOUDAR	YES	198	66.00
12	AKRITI S SHETTY	YES	256	85.33
13	ANANYA	YES	245	81.67
14	ANIKETH RAHUL BHANDARE	YES	261	87.00
15	ANORA ANDREA D SOUZA	YES	238	79.33
16	ANSHUL SRIDARANAYAK KATTE	YES	258	86.00
17	APEKSHA S SHETTI	YES	232	77.33
18	ARPITA RAMESH POOJARI	YES	180	60.00
19	ARUL	YES	209	69.67
20	ASHIK H R	YES	245	81.67
21	ASHWIN H	YES	230	76.67
22	AYUSH S	YES	173	54.67
23	AYUSHRAJ SUVARNA	YES	200	66.67
24	BHAVANA SHANTARAM GOUDA	YES	221	73.67
25	BHAVISH S	YES	251	83.67
26	BHOOMIKA B SOMESHWAR	YES	240	80.33
27	BHUMIKA SURESH DEVADIG	YES	242	80.67
28	BHUVANA S	YES	237	79.00
29	CHANDINI POOJARY	YES	231	77.00
30	CETHAN R S	YES	203	67.67
31	DEEKSHA	YES	283	94.33



32	DEEKSHA JAGADEESH KELAGINAMANI	YES	248	82.67
33	DEEKSHITH M	YES	205	68.33
34	DEVASHREE N	YES	194	64.67
35	DHWANI MAHESH GOWDA	YES	236	78.67
36	DIVITH SHETTY J P	YES	170	56.67
37	GAGAN C V	YES	258	86.00
38	GANESH B	YES	198	66.00
39	INCHARA A H	YES	220	73.33
40	JATIN SHRINIVAS VERNEKAR	YES	248	82.67
41	JNANIKA H .	YES	255	85.00
42	K H MANISH	YES	227	75.67
43	K PRATHAM KUMAR	YES	232	77.33
44	KAPILESH S	YES	205	68.33
45	KARTHIK H V	YES	186	62.00
46	KAVANA	YES	186	62.00
47	KAVYA B	YES	270	90.00
48	KESHAV NARENDRA GUNDU	YES	252	84.00
49	KHUSHI	YES	224	74.67
50	KHUSHI SANTHOSH	YES	198	66.00
51	KISHOR DEVADIGA	YES	195	65.00
52	KRUTHIKA B R	YES	211	70.33
53	LEKHAN RAJ	YES	254	84.67
54	LIKHITHA	YES	276	92.00
55	LIPIN SOMAIAH H G	YES	222	74.00
56	MALLINATH NEMANNA ALAGUR	YES	195	65.00
57	MANDEEP SAI KUMAR	YES	194	64.67
58	MANISH	YES	265	88.33
59	MANISH	YES	259	86.33
60	MANISH S	YES	202	67.33
61	MANOJNA P T	YES	246	82.00
62	MANVITH P AMIN	YES	227	75.67
63	MANVITH V MOOLYA	YES	238	79.33
64	MANYASHREE P N	YES	161	53.67
65	MAYOOR DEVARAJ ACHARI	YES	209	69.67
66	MEDHA K B	YES	255	85.00
67	MEGHA S RAO	YES	192	64.00
68	MITHUN NAIK	YES	232	77.33
69	N G SHRADDHA KUMARI	YES	289	96.33
70	N S SUHANI	YES	258	86.00
71	NAMITHA A	YES	574	95.67
72	NANDITA NAIK	YES	159	53.00
73	NANDITHA RAJESH	YES	577	96.17
74	NAVYA ANNAPPA NAIK	YES	205	68.33



75	NEERAJ ANEMAJAL	YES	241	80.33
76	NIDHI G V	YES	202	67.33
77	NIKHIL	YES	255	85.00
78	NIRMITH	YES	257	85.67
79	NISHAN	YES	247	82.33
80	NISHANT MAHESH SHETTY	YES	185	61.67
81	NISHANT ULLAL	YES	236	78.67
82	NITHIN	YES	243	81.00
83	NITHIN KUMAR	YES	246	82.00
84	P GAUTHAM BANGERA	YES	261	87.00
85	P SWATHI	YES	241	80.33
86	PADMASHREE	YES	202	67.33
87	PRAMOD S B	YES	187	62.33
88	PRANAV KRISHNA	YES	434	72.33
89	PRANAV T	YES	394	65.67
90	PRARTHANA	YES	229	76.33
91	PRASANNA PATIL	YES	206	68.67
92	PRATAP M NAIK	YES	218	72.67
93	PRATHIKSHA	YES	225	75.00
94	PREETHI MENDON	YES	249	83.00
95	PUNYASHRI A	YES	240	80.00
96	RACHAN RAI B	YES	159	53.00
97	RAKSHA	YES	183	61.00
98	RAKSHA MANJUNATH DEVADIGA	YES	254	84.67
99	RAKSHITA GANESH JAIWANT	YES	282	94.00
100	RAKSHITHA	YES	251	83.67
101	RAKSHITHA S	YES	182	60.67
102	RANJITHA B	YES	165	55.00
103	RASHMI KRISHNA BHAT	YES	230	76.67
104	RASHMITHA	YES	230	76.67
105	RAVISHANKAR B	YES	152	50.67
106	RISHAB B	YES	249	83.00
107	RISHAB THARANATHA MELANTA	YES	264	88.00
108	RITESH K K	YES	170	56.67
109	S MEGHANA	YES	201	67.00
110	SAATHVIK V SHARMA	YES	264	88.00
111	SAKSHI KANANTHOOR	YES	204	68.00
112	SAMBHRAM JAIN	YES	242	80.67
113	SAMRUDDHI N	YES	203	67.67
114	SANJANA U J	YES	261	87.00
115	SATHVIK SHETTY	YES	275	91.67
116	SATHVIK S SUVARNA	YES	190	63.33



117	SHABHAREESHA SHETTY	YES	208	69.33
118	SHARANYA	YES	226	75.33
119	SHARANYA C K	YES	272	90.67
120	SHAVAN MUTHAPPA M N	YES	223	74.33
121	SHETTY RAKSHITH PARMESHWAR	YES	227	75.67
122	SHETTY THRISHA SANTOSH	YES	195	65.00
123	SHIPALI B SHETTY	YES	262	87.33
124	SHIVARAJ	YES	220	73.33
125	SHRAVAN R	YES	193	64.33
126	SHRAVYA H T	YES	218	72.67
127	SHRAVYA N U	YES	233	77.67
128	SHRAVYA V SHETTY	YES	258	86.00
129	SHRAYA	YES	202	67.33
130	SHREESH S NAIK	YES	200	66.67
131	SHRESHT S KARKERA	YES	223	74.33
132	SHREYA P	YES	276	92.00
133	SHREYA S SHETTY	YES	175	58.33
134	SHRUTI BEERA GOUDA	YES	253	84.33
135	SHUSHANT SINGH	YES	160	53.33
136	SIDDARTH SAJEEV	YES	239	79.67
	SINCHANA C K	YES	237	79.00
	SINCHANA R	YES	193	64.33
	SINCHANA U A	YES	266	88.67
	SMARAN T	YES	219	73.00
	SOOKTA G ACHARYA	YES	197	65.67
	SOURAV V	YES	219	73.00
	SOWJAN	YES	239	79.67
	SRIDHARSHAN	YES	222	74.00
	SRINIDHI S BILLAVA	YES	185	61.67
	SRUJAN BHANDARY	YES	207	69.00
	SRUJAN D S	YES	251	83.67
	SUJAN B	YES	257	85.67
	SURAJ MAHAVEER BANAJAWAD	YES	233	77.67
	T S VARUN	YES	275	91.67
	TANMAY PRASHANT NAIK	YES	182	60.67
	TARUN RAJU SHETTY	YES	210	70.33
	TEJA RAMAKRISHNA NAIK	YES	233	77.67
	THANUPRAKASH GOWDA	YES	252	84.00
	THARINI L K	YES	173	57.67
	THEJAS J K	YES	241	80.33
	THEJASWINI	YES	244	81.33
	THRISHA	YES	267	89.00
	THRISHA ADYANTHAYA	YES	166	55.33



	THRUPTHI SUVARNA	YES	201	67.00
	TRISHA	YES	259	86.33
	TRISHA SHETTY	YES	211	70.33
	TWISHA MADHAV POOJARI	YES	251	83.67
	VAISHAK	YES	177	59.00
	VAISHAK V	YES	498	83.00
	VAISHNAVI S	YES	274	91.33
	VAISHNAVI SHETTY H	YES	227	75.67
	VAMSHIKA C K	YES	222	74.00
	VARSHA M	YES	262	87.33
	VINITHA	YES	174	58.00
	VISHWAS H ACHARYA	YES	252	84.00
	VISHWAS M	YES	273	91.00
	YAKSHITH D S	YES	261	87.00
	YASHAS	YES	206	68.67
	YASHAS K	YES	222	74.00
	YASHASWI T SALIAN	YES	289	96.33
	YASHWIN M GATTY	YES	208	69.33



## Annexure D

### Category wise Admissions to courses in the last three years

Category wise Admissions to course for the year 2023-24

Sl. No	Course	Intake	Admissions			GM		SC		ST		CAT-I		IIA		IIB		IIIA		IIIB		J&K		TOTAL	
			Admitted	SN Q	J&K	M	F	M	F	M	F	M	F	M	F	M	F	M	F	M	F	M	F	M	F
1	COMPUTER SCIENCE & ENGINEERING	180+9	190	9	1	36	34	4	6	2	4	4	7	25	32	3	0	5	5	9	13	1	0	89	101
2	INFORMATION SCIENCE & ENGINEERING	120+6	126	6	1	20	18	3	3	0	0	4	5	21	28	1	1	1	4	7	9	1	0	58	68
3	MECHANICAL ENGINEERING																								
4	ELECTRONICS & COMMUNICATION ENGG.	60+3	60	3	0	9	2	1	1	0	0	0	3	11	17	1	0	6	2	5	2	0	0	33	27
5	ARTIFICIAL INTELLIGENCE & MACHINE LEARNING	120+6	126	6	0	18	21	4	0	0	1	1	2	26	25	2	1	7	2	10	6	0	0	68	58
6	COMPUTER SCIENCE & BUSINESS SYSTEM	60+3	61	3	0	6	10	1	0	0	0	1	4	16	11	1	0	1	3	2	5	0	0	28	33
7	COMPUTER SCIENCE & DESIGN	60+3	62	3	0	12	13	0	0	0	0	5	4	6	11	3	0	0	1	5	2	0	0	31	31
Total		600+30	625	30	2	101	98	13	10	2	5	15	25	105	124	11	2	20	17	38	37	2	0	307	318



## Category wise Admissions to course for the year 2022-2

Sl. No	Course	Intake	Admissions			GM		SC		ST		CAT-I		IIA		IIB		IIIA		IIIB		J&K		TOTAL	
			Admitted	SNQ	J&K	M	F	M	F	M	F	M	F	M	F	M	F	M	F	M	F	M	F	M	F
1	COMPUTER SCIENCE & ENGINEERING	150+7	156	7	1	20	26	5	3	0	1	4	6	17	33	5	1	3	8	12	11	0	1	66	90
2	INFORMATION SCIENCE & ENGINEERING	60+3	64	3	0	12	9	2	0	0	0	0	2	10	14	0	0	0	4	4	7	0	0	28	36
3	MECHANICAL ENGINEERING	30+2	0																						
4	ELECTRONICS & COMMUNICATION ENGG.	60+3	55	3	0	12	8	0	1	0	1	1	0	11	12	0	0	1	0	2	6	0	0	27	28
5	ARTIFICIAL INTELLIGENCE & MACHINE LEARNING	60+3	63	3	0	11	5	0	0	0	0	4	1	19	12	0	1	3	0	4	3	0	0	41	22
6	COMPUTER SCIENCE & BUSINESS SYSTEM	60+3	61	3	0	7	6	1	0	1	1	2	2	13	12	1	0	4	2	4	5	0	0	28	33
7	COMPUTER SCIENCE & DESIGN	60+3	61	3	0	12	07	2	1	0	0	4	2	8	10	2	1	2	1	6	3	0	0	36	25
Total		480+24	459	22	1	74	61	10	05	1	3	15	13	78	93	08	03	13	15	32	35	0	1	226	234

## Category wise Admissions to courses for the year 2021-22

Sl. No	Course	Intake	GM		SC		ST		CAT-I		IIA		IIB		IIIA		IIIB		J&K		TOTAL	
			M	F	M	F	M	F	M	F	M	F	M	F	M	F	M	F	M	F	M	F
1	COMPUTER SCIENCE & ENGINEERING	120+6	21	20	1	2	2	2	1	5	18	21	2	0	5	5	12	9	1	0	63	64
2	INFORMATION SCIENCE & ENGINEERING	60+3	17	12	0	0	0	2	3	2	8	9	1	0	0	0	3	5	0	0	32	30
3	MECHANICAL ENGINEERING	60+3	2	0	0	0	1	0	0	0	5	1	0	0	1	0	2	0	0	0	11	01
4	ELECTRONICS & COMMUNICATION ENGG.	60+3	12	10	2	0	0	0	4	1	3	14	2	0	3	2	5	5	0	0	31	32
5	ARTIFICIAL INTELLIGENCE & MACHINE LEARNING	60+3	16	9	0	0	1	0	2	1	9	7	1	0	2	2	5	6	0	0	36	25
6	COMPUTER SCIENCE & BUSINESS SYSTEM	60+3	12	7	0	0	1	0	4	2	11	11	3	0	1	1	4	4	0	0	36	25
7	COMPUTER SCIENCE & DESIGN	60+3	12	11	0	1	0	0	3	1	7	11	2	0	1	2	6	4	0	0	31	30
Total		420+21	94	69	3	3	5	4	17	12	61	74	11	0	13	12	37	33	1	0	240	207



## Annexure E

### Category wise Admission ranks of the last three years

**Category wise Admission Ranks to courses for the year 2023-24**

Sl. NO.	Branch	Intake	CET&SNQ			KRLMPCA			Management			JEE			Comed- K		
			Admitted	Top Rank	Lowest Rank	Admitted	Top Rank	Lowest Rank	Admitted	Top Rank	Lowest Rank	Admitted	Top Rank	Lowest Rank	Admitted	Top Rank	Lowest Rank
1	COMPUTER SCIENCE & ENGINEERING	180+9	80	9040	163693	54	81	1741	56	48219	245195	-	-	-	-	-	-
2	INFORMATION SCIENCE & ENGINEERING	120+6	53	21166	198804	36	201	1763	37	43708	180243	-	-	-	-	-	-
3	MECHANICAL ENGINEERING	-	-	-	-	-	-	-	-	-	-	-	-	-	-	-	-
4	ELECTRONICS & COMMUNICATION ENGG.	60+3	25	5110	177165	18	276	1864	17	71198	169679	-	-	-	-	-	-
5	ARTIFICIAL INTELLIGENCE & MACHINE LEARNING	120+6	54	27302	187665	36	103	1761	36	69022	175192	-	-	-	-	-	-
6	COMPUTER SCIENCE & DESIGN	60+3	35	34385	179113	10	170	1616	17	69122	175192	-	-	-	-	-	-
7	COMPUTER SCIENCE & BUSINESS SYSTEM	60+3	40	48195	178914	4	1111	1322	17	45707	182967	-	-	-	-	-	-
Total																	

**Category wise Admission Ranks to courses for the year 2022-23**

Sl. NO.	Branch	Intake	CET&SNQ			KRLMPCA			Management			JEE			Comed- K		
			Admitted	Top Rank	Lowest Rank	Admitted	Top Rank	Lowest Rank	Admitted	Top Rank	Lowest Rank	Admitted	Top Rank	Lowest Rank	Admitted	Top Rank	Lowest Rank
1	COMPUTER SCIENCE & ENGINEERING	150+7	64	11167	166385	45	129	2225	46	40487	151189	-	-	-	-	-	-
2	INFORMATION SCIENCE & ENGINEERING	60+3	27	32203	132481	18	208	2100	18	48669	131223	-	-	-	-	-	-
3	MECHANICAL ENGINEERING	-	-	-	-	-	-	-	-	-	-	-	-	-	-	-	-
4	ELECTRONICS & COMMUNICATION ENGG.	60+3	18	48895	202551	18	123	2323	19	45542	154573	-	-	-	-	-	-
5	ARTIFICIAL INTELLIGENCE & MACHINE LEARNING	60+3	27	36744	117456	18	74	2003	18	81227	154178	-	-	-	-	-	-
6	COMPUTER SCIENCE & DESIGN	60+3	26	42302	159713	17	216	1915	18	10660	155089	-	-	-	-	-	-
7	COMPUTER SCIENCE & BUSINESS SYSTEM	60+3	28	42824	170925	15	207	1830	18	58229	137493	-	-	-	-	-	-
Total																	



**Category wise Admission Ranks to courses for the year 2021-22**

Sl.N o.	Branch	Intake	CET & SNQ			KRLMPCA			Management			JEE			Comed - K		
			Admitted	Top Rank	Lowest Rank	Admitted	Top Rank	Lowest Rank	Admitted	Top Rank	Lowest Rank	Admitted	Top Rank	Lowest Rank	Admitted	Top Rank	Lowest Rank
1	COMPUTER SCIENCE & ENGINEERING	120+6	51	20812	168616	36	26	1115	38+1(J&K)	33513	175722	-	-	-	1	21453	-
2	INFORMATION SCIENCE & ENGINEERING	60+3	24	34057	166818	18	115	1233	20	26245	168723	-	-	-	-	-	-
3	MECHANICAL ENGINEERING	60+3	2	88666	174105	-	-	-	10	28438	178416	-	-	-	-	-	-
4	ELECTRONICS & COMMUNICATION ENGG.	60+3	26	34651	170040	18	688	1214	19	62196	168990	-	-	-	-	-	-
5	ARTIFICIAL INTELLIGENCE & MACHINE LEARNING	60+3	25	37357	147595	18	189	294	18	30504	174288	-	-	-	-	-	-
6	COMPUTER SCIENCE & DESIGN	60+3	25	54141	151792	18	137	996	18	38514	181263	-	-	-	-	-	-
7	COMPUTER SCIENCE & BUSINESS SYSTEM	60+3	25	34715	179907	18	64	1210	18	51193	175634	-	-	-	-	-	-
Total		480+24	178			126			142						1		

**Annexure F**  
**Department wise collection of books till 26.02.2024**  
**(Central Library, Book Bank (General) and SC/ST Book Bank)**

Department	No. of Titles	No. of Volumes
Electronics and Communication	906	9474
Computer Science	765	7621
Information Science	540	5201
Electrical and Electronics	595	4372
Mechanical	777	9510
Computer Science and Design	14	50
Computer Science and Business Management	15	53
Artificial Intelligence and Machine Learning	10	29
Physics	132	1018
Chemistry	153	1040
Mathematics	242	5213
Civil	45	1064
Kannada	86	267
English	18	120
General Books	927	1612
Management	38	40
ECE®	48	406
CSE®	56	480
CHE®	15	28
<b>TOTAL</b>	<b>5382</b>	<b>47598</b>



**CANARA ENGINEERING COLLEGE,  
BENJANAPADAVU  
DEPARTMENT OF COMPUTER SCIENCE AND  
DESIGN (CSD)**

Sl. No.	Level UG/P G	Dept.	Name of the Laboratory	Equipment's in the Lab as per scheme and syllabus	No. of PCs available	Amount spent till date(in Lakhs)	Budget for the current year(in Lakhs)	First Aid Facility	Carpet Area(Sq.mt)
								Yes/No	
1	UG	CSD	DBMS lab	NETWORK SWITCH, PRINTER, PC'S, SCANNER, PROJECTOR WITH SCREEN, DVD ROM, ONLINE UPS	21	19,61,750	1,00,000	Yes	74.69 Sq.m
2	UG	CSD	Data Processing Lab	NETWORK SWITCH, PRINTER, PC'S, SCANNER, PROJECTOR WITH SCREEN, DVD ROM, ONLINE UPS	24	21,60,450	1,00,000	Yes	84 sq m
3	UG	CSD	Angular JS lab	YET TO PURCHASE	---	--	15,00,000	---	84 sq m

HOD-CSD

CANARA ENGINEERING COLLEGE, BENJANAPADAVU

## DETAILS OF PHYSICS LABORATORY

Sl. No.	Level UG / PG	DEPT.	Name of the Laboratory	Equipment's in the Lab as per scheme and syllabus	No. of PCs available	Amount spent till date (in Lakhs)	Budget for the current year (in Lakhs)	First Aid Facility Yes / No	Carpet Area (Sq.mt)
1	UG	PHYSICS	ENGINEERING PHYSICS LAB	Power supply, Audio oscillator, Laser kit, Photodiode characteristics kit, Optical fiber kit, Field along the axis kit, Milliammeter, Voltmeters, Multimeter, Torsional pendulum. Planck's constant kit.	1	5.59	0.30	Yes	198

Lab in-charge

HOD Basic Science



**CANARA ENGINEERING COLLEGE, BENJANAPADAVU**  
**EC DEPT. LABORATORY DETAILS - 2022 - 23 (VTU AFFILIATION ONLINE ENTRY)**

Sl. No.	Programme	Level	Course	Name of laboratory	Equipment's in the LAB as per Scheme and Syllabus	No. of PC's available	Amount Spent Till Date (in Lakhs)	Budget for the Current Year (in Lakhs)	First Aid Facility Yes/ NO.	Carpet Area (sq.mtr)
1	BE	UG	ECE	Communication Lab/Project Lab	Analog Oscilloscopes - 12 Power Scope - 02 Function Generator - 6 Dual Power Supply - 11 Single Power Supply - 03 Micro strip Communication Setup - 02 MT 9000 Series Microwave Trainer Setup - 01 Optic Fiber Trainer Kit - 02	8	23,72,335.00	1.0 Lakh	Yes	101.00
2	BE	UG	ECE	Analog and Digital Electronics Lab/ Project Lab	Digital Oscilloscopes - 08 Analog Oscilloscopes -08 Function Generator - 16 Dual Function Generator - 09 Dual Power Supply - 11 Single Power Supply - 06 IC Trainer Kit - 21 IC Tester - 01	NIL	33,60,606.00	1.0 Lakh	Yes	101.00
3	BE	UG	ECE	VLSI Lab /HDL Lab	Centralized UPS LCD Projector Network Switch DAC Interface -07 Stepper Motor Interface - 08 Keyboard Interface - 08 7 Segment Display Interface - 08 Logic Controller Interface - 10	35	63,22,515.00	2.0 Lakh	No	131.62



					8 Channel ADC Interface - 05 LCD Interface - 05 FPGA Kit (Spartan 2) - 12 FPGA Kit (EDGE Spartan 6) - 20 Universal Kit (Spartan 3) - 15 Logic Analyzer - 01 Digital Storage Oscilloscope - 03 Single Chip MCU Trainer ESA MCB51 - 15 <b>Software's:</b> Windows 10 Tanner Tools Software's -05 License Electric VLSI Design - Open source License Xilinx, Model SIM					
4	BE	UG	ECE	<b>DSP Lab /Computer Networks Lab/Embedded Controller Lab</b>	Digital Oscilloscopes - 02 DSP Starter Kit TMS 320C6711/ 6713/ 5416-17 STM32VL Discovery Kit with Accessories- 30 Centralized UPS Network Switch LCD Projector\ <b>Software's:</b> Windows 7/Windows 10 SCILAB - Open source License Fedora, NS2 - Open source License	37	47,84,769.00	1.0 Lak h	Yes	139.72

DETAILS OF CHEMISTRY LAB (2022-2023)

Sl. No.	Level UG/PG	DEPT.	Name of the Laboratory	Equipment's in the Lab as per scheme and Syllabus	No. of PCs available	Amount spent till date (in Lakhs)	Budget for the current year (in Lakhs)	First Aid Facility Yes / No	Carpet Area (Sq.mt)
1	UG	CHEMISTRY	ENGG CHEMISTRY LAB	Burette Stand Conductivity meter Colorimeter Digital Stop clock Digital Flame Photometer Digital Thermometer Electronic Balance Fume Exhaust Hood Hair Drier Hot air oven Hot Plate Ion exchange plant Kitchen Balance pH Meter Potentiometer Refrigerator Stand with clamp for viscometer Stop watch(Mechanical) Plastic tray Wash Bottles	1 No.	36,00,000	1,35,000	yes	202 sq.mt

In-Charge

HOD  
Basic Science



**Department of Information Science & Engineering**  
**LABORATORY DETAILS 2022-2023**

Sl. No.	Level UG/ PG	DEPT.	Name of the Laboratory	Equipment's in the Lab as per scheme and Syllabus	No. of PCs available	Amount spent till date (in Lakhs)	Budget for the current year (in Lakhs)	First Aid Facility Yes / No	Carpet Area (Sq.mt)
1	UG	Information Science & Engineering	FILE STRUCTURES LAB	NETWORK SWITCH, PRINTER, PC'S, SCANNER, PROJECTOR WITH SCREEN ,DVD ROM, ONLINE UPS	35	25,71,209.00	6,000.00	YES	90 sq. m
2	UG		OOPS LAB	NETWORK SWITCH, PRINTER, PC'S,ONLINE UPS, AC'S, PROJECTOR WITH SCREEN	40	15,12,544.16	1000.00	YES	100 sq. m
3	UG		PROJECT LAB	NETWORK SWITCH, PC'S PROJECTOR WITH SCREEN,ONLINE UPS	34	10,80,761.00	2,000.00	YES	90 sq. m
4	UG		ADE LAB	NETWORK SWITCH, PC'S, ONLINE UPS, DIGITAL IC TRAINER KIT, IC TESTER, OSCILLOSCOPE, FUNCTION GENERATOR, DUAL POWER SUPPLY,ARM 7 KIT WITH ACCESSORIES	31	12,77,651.50	6,469.00	YES	90 sq. m





**CANARA ENGINEERING COLLEGE, BENJANAPADAVU**  
**DEPARTMENT OF ARTIFICIAL INTELLIGENCE & MACHINE LEARNING**  
**(AIML)**

Sl.No.	Level UG/P G	Dep t.	Name of the Laborator y	Equipment's in the Lab as per scheme and syllabus	No.of PCs availa ble	Amount spent till date(in Lakhs)	Budget for the current year(in Lakhs)	First Aid Facility	Carpet Area (Sq. mt)
								Yes/N o	
1	UG	AIML	DATA STRU CTUR ES & ALGO	NETWORK SWITCH, PRINTER, PC'S, SCANNER, PROJECTOR WITH SCREEN ,DVD ROM, ONLINE UPS	23	18,80,500	1,00,000	yes	84 Sq.m
2	UG	AIML	EC & LD LAB	NETWORK SWITCH, PRINTER, PC'S, SCANNER, PROJECTOR WITH SCREEN ,DVD ROM, ONLINE UPS	24	18,80,500	1,00,000	yes	84 Sq.m
3	UG	AIML	Data base lab	Yet to purchase	---	---	20,00,000	--	90



**CANARA ENGINEERING COLLEGE,**  
**BENJANAPADAVU**

**DEPARTMENT OF COMPUTER SCIENCE AND  
BUSINESS SYSTEMS (CSBS)**  
**LABORATORY DETAILS-AY 2022-23 (VTU AFFILIATION ONLINE  
ENTRY)**

Sl. No.	Level UG/P G	Dept.	Name of the Laboratory	Equipment's in the Lab as per scheme and syllabus	No. of PCs available	Amount spent till date(in Lakhs)	Budget for the current year(in Lakhs)	First Aid Facility	Carpet Area(Sq.mt)
								Yes/No	
1	UG	CSBS	DBMS lab	NETWORK SWITCH, PRINTER, PC'S, SCANNER, PROJECTOR WITH SCREEN ,DVD ROM, ONLINE UPS	21	19,61,750	1,00,000	Yes	74.69 Sq.m
2	UG	CSD	Angular JS lab	NETWORK SWITCH, PRINTER, PC'S, SCANNER, PROJECTOR WITH SCREEN ,DVD ROM, ONLINE UPS	24	21,60,450	1,00,000	Yes	76sq m
3	UG	CSBS	Data processing	YET TO PURCHASE	---	--	15,00,000	---	70 sq m

**CANARA ENGINEERING COLLEGE, BENJANAPADAVU****DEPARTMENT OF COMPUTER SCIENCE AND ENGINEERING (CSE)  
LABORATORY DETAILS-AY 2022-23 (VTU AFFILIATION ONLINE  
ENTRY)**

	Level UG/PG	Dept.	Name of the Laboratory	Equipment's In the Lab as per scheme and syllabus	No.of PC s available	Amounts spent till date(in Lakhs)	Budget for the current year(in Lakhs)	First Aid Facility	Carpet Area (Sq.mt)
								Yes/No	
1	PG	CSE	ADVANCED COMPUTER LAB	PC'S,NETWORKSWIT CH,PRINTER	21	7,03,000.00	0.25000	YES	66.00Sq.m
2	UG	CSE	DATASTRU CTURES &ALGORIT HMSLAB	AC'S, SERVERS, NETWORKSWITCH, DVDROM, PC'S,PROJECTOR.	35	37,64,305.00	0.15150	YES	74.69Sq.m
3	UG	CSE	SYSTEMSOF TWARELAB	PC'S,NETWORKSWIT CH,PENDRIVE,AC'S	36	17,30,951.88	1,00,000	YES	74.69Sq.m
4	UG	CSE	NETWO RKING	PC'S, NETWORKSWITCH, DVDROM	36	10,12,944.00	0.50000	YES	63.91Sq.m
5	UG	CSE	DATAPR OCES CING	PC'S,AC'S,NETWOR KSWITCH,CENTRAL IZEDUPS(1)	35	37,96,269.17	0.50000	YES	101.00Sq.m
6	UG	CSE	LOGICCI RCUITS&MI CROPROCE SSORSLAB	PC'S,CENTRALIZEDUPS (1NO),NETWORKSWITC H,INTERFACECARDS& KITS,TRAINERKITS,ICT ESTER,POWERSUPPLY, DSO,EXTERNALCDWRI TER,STEPPER MOTOR,A RMCOMPONENTS,ESA KITS,DCPOWERSUPPLY	36	21,99,678.18	0.25000	YES	101.00Sq.m



7	UG	CSE	BASIC COMPUTIN G LAB	CENTRALIZEDUPS(1NO), PC'S,AC'S,NETWORKSWI TCH	32	10,56,687.25	0.50000	YES	101.00 Sq.m
---	----	-----	----------------------------	---	----	--------------	---------	-----	-------------



## Department of Mechanical Engineering

## Details of Program Specific Physical Labs 2022-2023

Sl. No.	Level UG/ PG	DEPT.	Name of the Laboratory	Equipment's in the Lab as per scheme and Syllabus	No. of PCs available	Amount spent till date (in Lakhs)	Budget for the current year (in Lakhs)	First Aid Facility Yes / No	Carpet Area (Sq.mt)
1	UG	ME	EVNL/CAMD	35 numbers of i3 4GB RAM Computers, 22 numbers of dual core, 2 GB RAM computers, 15 numbers of core 2 duo 2GB RAM computers, UPS, Laser Printer, LCD Projector, Solid edge software V19, Sound system, Drawing Instruments, Drawing Models.	72	36,62,810.00	----	Yes	271.34
2	UG	ME	Metallography Material Testing And Lab	UTM, Brinel's Hardness, Vicker's Hardness, Rockwell Hardness Testing Equipment, Charpy/Izod Test, Metallographic Instruments, Muffle Furnace	---	21,47,019.00	----	Yes	142.56
3	UG	ME	Foundry and Forging Lab	Cope and Drag Mould Boxes, Patterns, Marking Tools, Hand Tools, Open Hearth Furnace, Blower, Anvil, Permeability Testing Apparatus, Universal Sand Testing Machine, Sand Sevier	----	5,14,079.75	0,05,250.00	Yes	209.8
4	UG	ME	Mechanical Measurement and Metrology Lab	Sine Centre, Sine Bar, Load Cell, Strain Gauge, Tool Makers Microscope, Auto Collimator, Pressure Gauge, Gear Tooth Vernier, LVDT,	----	13,59,991.00	----	Yes	112.98



				Bevel Protractor, Floating Carriage Micrometer, Slip Gauges, Lathe Tool Dynamometer, Drill Tool Dynamometer, Profile Projector.					
5	UG	ME	Machine Shop	Centre Lathe, All Geared Lathe, Shaping Machine, Milling Machine, Power Hacksaw, Drilling Machine, Surface Grinding Machine, Cylindrical Grinding Machine, Abrasive Grinding Machine	----	39,84,662.50	0,04,375.00	Yes	369.9
6	UG	ME	Energy Lab	4 stroke single and multi-cylinder petrol engine, single cylinder 4 stroke CI engine, variable compression ratio engine, Saybolt and redwood viscometers, Abeles flash and fire point. Bomb calorimeter, boy's gas calorimeter, valve timing and port timing, planimeter.	----	9,07,701.00	0,21,873.00	Yes	186.8
7	UG	ME	Fluid Mechanics & Machinery Lab	Flow through pipes. Flow through notches, orifice meter, and venturi meter, impact of jet, single stage and multi stage centrifugal pump, single stage reciprocating pump, multi stage air compressor, blower, Pelton wheel, Francis turbine and Kaplan turbine.	----	10,60,986.00	---	Yes	262.52



8	UG	ME	CAMA/CIM & Automation Lab	Intel 4GB DDR4,64 bit, 500GB capacity-60 PC's , LCD projector, Laser Printer, ANSYS software, Edge CAM, 10KVA online UPS.	60	58,98,481.00		Yes	115.09
9	UG	ME	Heat Transfer	VCR Test Rig, Vapor Compression Air Conditioning Rig, Conduction Through Metal Rod Apparatus, Free and Forced Convection Apparatus, Composite Wall Apparatus, Pin-Fin Apparatus, Transient Conduction Apparatus, Emissivity Determining Apparatus, Stefan Boltzmann Apparatus, Heat Exchanger, Film wise & Drop wise Apparatus	----	5,86,867.00	---	Yes	129.46
10	UG	ME	Design Engineering Lab	Porter Governor, Journal Bearing, Balancing of Rotating Mass Test, Whirling of Shafts, Gyroscope, Damped & Un damped Vibration Apparatus	----	4,50,353.00	----	Yes	105.40